MAP 304

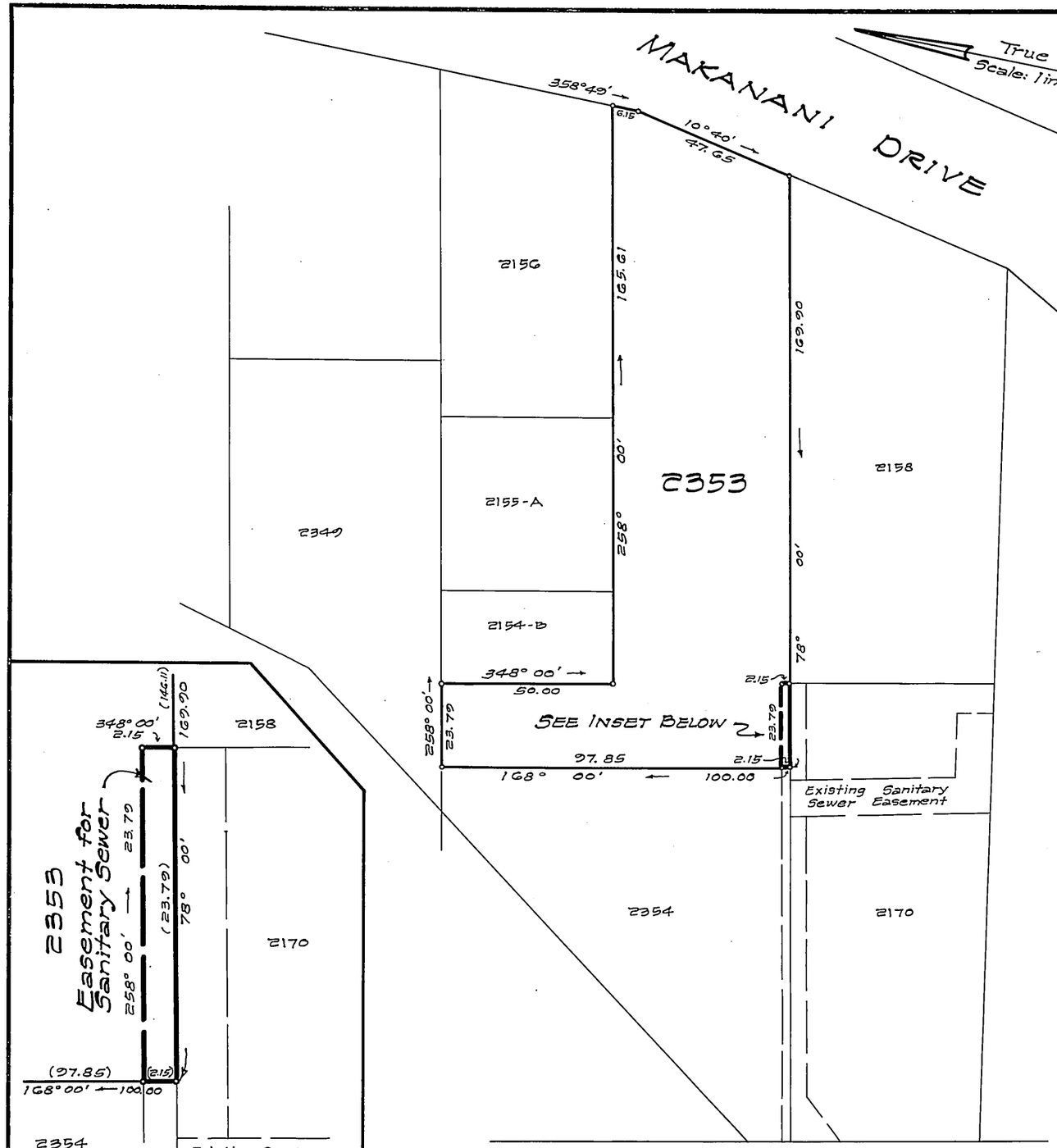


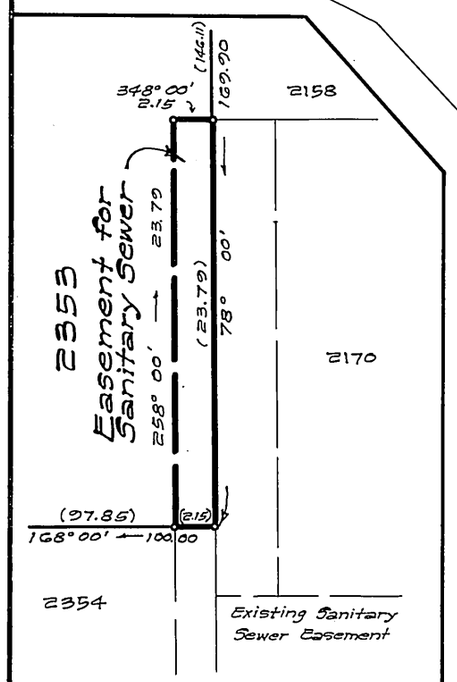


INSET
SCALE: 1 in. = 10 ft.
(TRUE NORTH SAME AS ABOVE)

# LAND COURT
STATE OF HAWAII

## LAND COURT APPLICATION 290
McINERNY PARK TRACT
SECTION G

DELINEATION OF EASEMENT FOR SANITARY SEWER AFFECTING LOT 2353 AS SHOWN ON MAP 164

AT KAPALAMA, HONOLULU, OAHU, HAWAII

Honolulu, Hawaii
January 7, 1966

TAKEO MORISATO
REGISTERED PROFESSIONAL SURVEYOR
No. 611
HAWAII, U.S.A.

DEPARTMENT OF PUBLIC WORKS
CITY AND COUNTY OF HONOLULU
DIVISION OF LAND SURVEY AND ACQUISITION

By: Takeo Morisato
Registered Professional Surveyor
Certificate Number 611-S

OWNERS: Jenichi Uyehara and Masuye Uyehara

OWNERS' CERTIFICATE OF TITLE: 89,601

AUTHORIZED AND APPROVED BY ORDER OF THE JUDGE OF THE LAND COURT DATED: OCTOBER 11, 1966
BY ORDER OF THE COURT

Rudolph K. Esperida
REGISTRAR OF THE LAND COURT

NOTE:
AREA OF EASEMENT = 51 Sq. Ft.

Filed July 11, 1966 Paul Coffroth

TAX MAP KEY: 1-6-19:98

Parcel 83, I.D. No. 28
Kam. Heights Sewers, Section II

10" X 15"=1 SQ. FT.