MAP 333

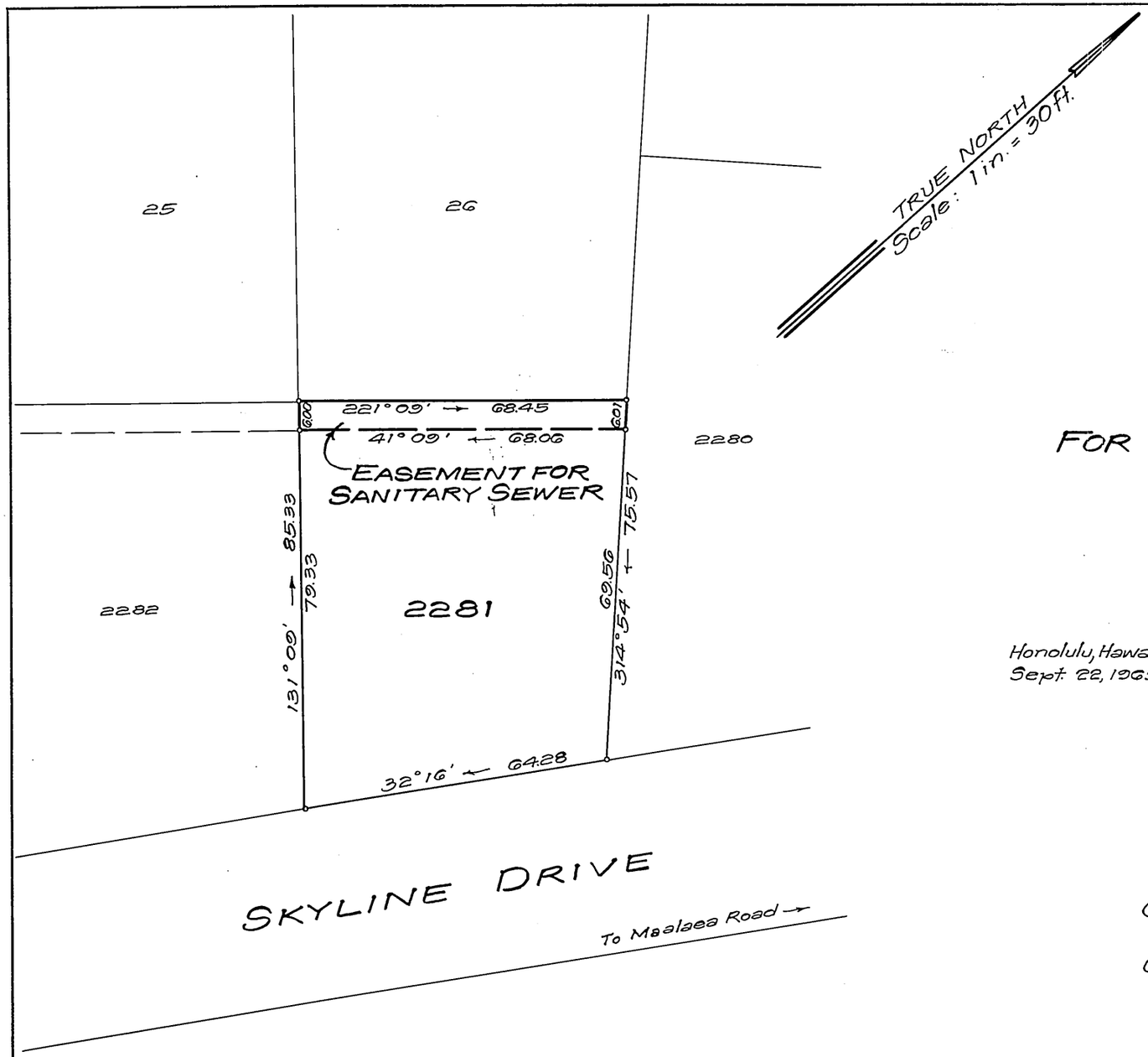

LAND COURT
STATE OF HAWAII

LAND COURT APPLICATION 290
MCINERNY PARK TRACT
SECTION "C"

DELINEATION OF EASEMENT
FOR SANITARY SEWER OVER AND ACROSS LOT 2281
AS SHOWN ON MAP 30

AT KAPALAMA, HONOLULU, OAHU, HAWAII

Honolulu, Hawaii
Sept. 22, 1965

TAKEO MORISATO
REGISTERED PROFESSIONAL SURVEYOR
No. 611
HAWAII, U.S.A.

DEPARTMENT OF PUBLIC WORKS
CITY AND COUNTY OF HONOLULU
DIVISION OF LAND SURVEY AND ACQUISITION

By: Takeo Morisato
Registered Professional Surveyor
Certificate Number 611-S

OWNERS: Shizue Nishioka
George Tadashi Nishioka and Gail Reiko Nishioka
Owners' Certificate of Title: 84,778

AUTHORIZED AND APPROVED BY ORDER OF THE JUDGE
OF THE LAND COURT DATED: OCTOBER 18, 1966
BY ORDER OF THE COURT

Rudolph K. Espinda
REGISTRAR OF THE LAND COURT

Filed Aug. 24, 1966 Paul Cozloff

NOTE:
AREA OF EASEMENT = 410 Sq. Ft.

TAX MAP KEY: 1-6-13-47

Parcel 21, I.D. No. 28
Kam Hts. Sewers, Section 2

10" x 15" = 1 SQ. FT.

3