290

MAP 350

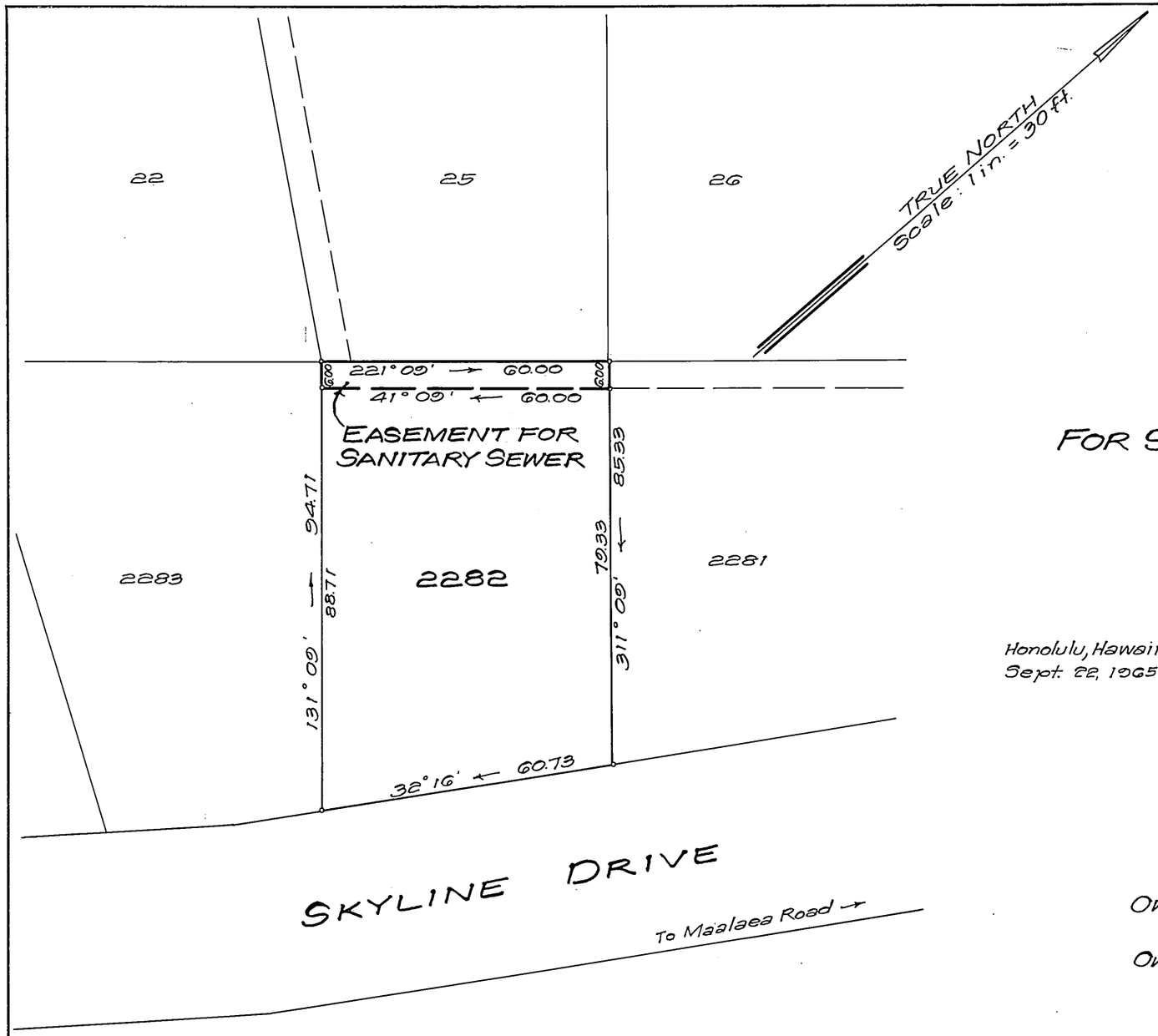

LAND COURT
STATE OF HAWAII

LAND COURT APPLICATION 290
McINERNY PARK TRACT
SECTION "C"

DELINEATION OF EASEMENT
FOR SANITARY SEWER OVER AND ACROSS LOT 2282
AS SHOWN ON MAP 30

AT KAPALAMA, HONOLULU, OAHU, HAWAII

Honolulu, Hawaii
Sept. 22, 1965

TAKEO MORISATO
REGISTERED PROFESSIONAL SURVEYOR
No. 611
HAWAII, U.S.A.

DEPARTMENT OF PUBLIC WORKS
CITY AND COUNTY OF HONOLULU
DIVISION OF LAND SURVEY AND ACQUISITION

By: Takeo Morisato
Registered Professional Surveyor
Certificate Number 611-S

OWNERS: John Caetano, Jr. and Blanche McCallum Caetano

Owners' Certificate of Title: 40,325

AUTHORIZED AND APPROVED BY ORDER OF THE JUDGE
OF THE LAND COURT DATED: OCTOBER 27, 1966
BY ORDER OF THE COURT

Rudolph K. Espinda
REGISTRAR OF THE LAND COURT

Filed Sept. 19, 1966 Paul Coloff

NOTE:
AREA OF EASEMENT = 360 Sq. Ft.

TAX MAP KEY: 1 - 6 - 13 - 50

Parcel 22, I. D. No. 28
Kam Hts. Sewers, Section 2

10" X 15" = 1 SQ. FT.

3