290

MAP 375

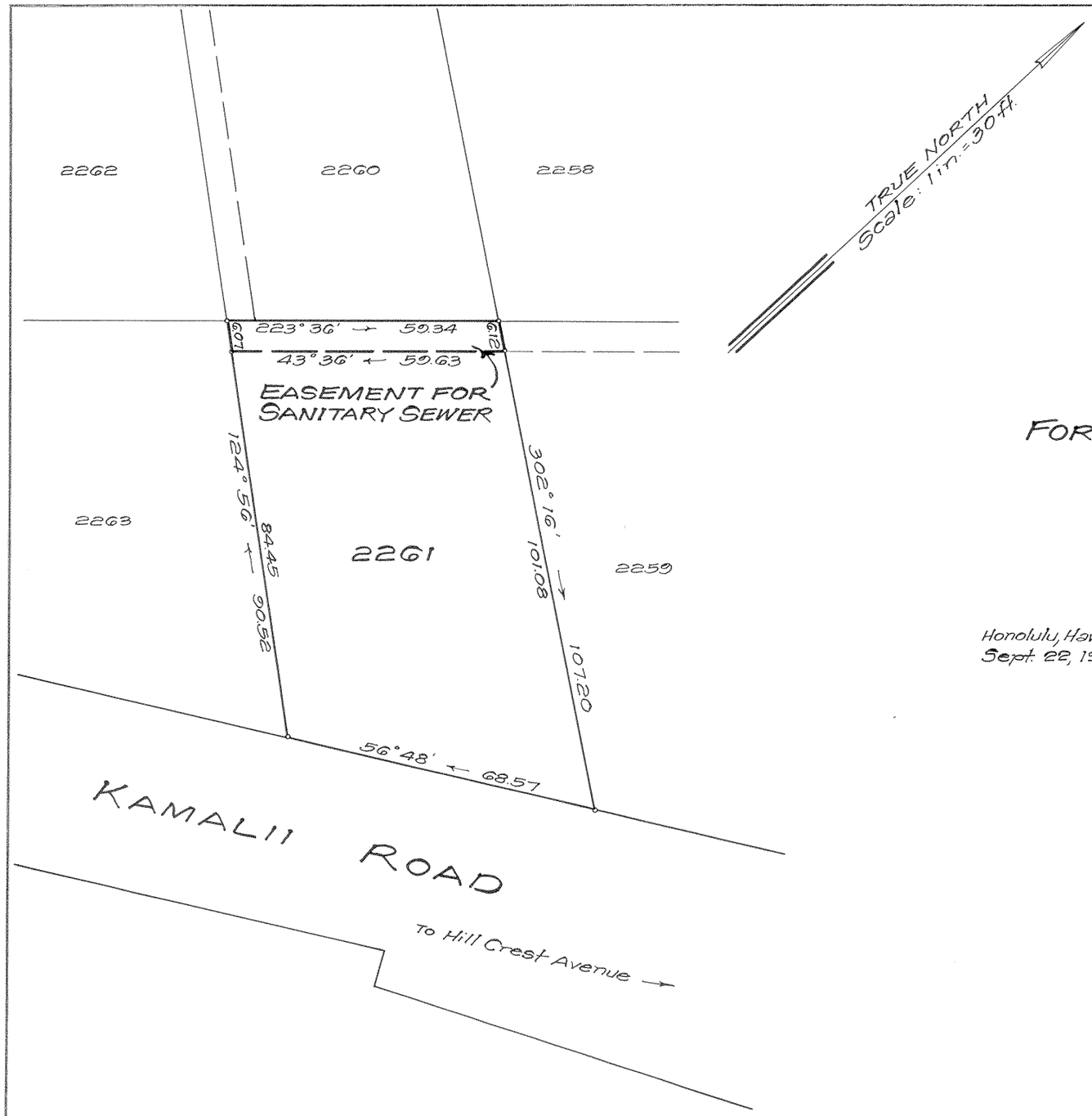

LAND COURT
STATE OF HAWAII

LAND COURT APPLICATION 290
McINERNY PARK TRACT
SECTION "G"

DELINEATION OF EASEMENT
FOR SANITARY SEWER OVER AND ACROSS LOT 2261
AS SHOWN ON MAP 30

AT KAPALAMA, HONOLULU, OAHU, HAWAII

Honolulu, Hawaii
Sept. 22, 1965

TAKEO MORISATO
REGISTERED PROFESSIONAL SURVEYOR
No. 611
HAWAII, U.S.A.

DEPARTMENT OF PUBLIC WORKS
CITY AND COUNTY OF HONOLULU
DIVISION OF LAND SURVEY AND ACQUISITION

By: Takeo Morisato
Registered Professional Surveyor
Certificate Number 611-S

OWNERS: Edward Wilfred Niemi and Jean Asano Yamauchi Niemi

Owners' Certificate of Title: 91,771

AUTHORIZED AND APPROVED BY ORDER OF THE JUDGE
OF THE LAND COURT DATED: JANUARY 25, 1968
BY ORDER OF THE COURT

Rudolph K. Espinda
REGISTRAR OF THE LAND COURT

Filed Jan. 15, 1968 Paul Coloff Clerk

NOTE:
AREA OF EASEMENT = 357 Sq. Ft.

TAX MAP KEY: 1-6-12-1

Parcel 16, I.D. No. 28
Kam Hts. Sewers, Section 2

10" X 15" = 1 SQ. FT.