290

MAP 383

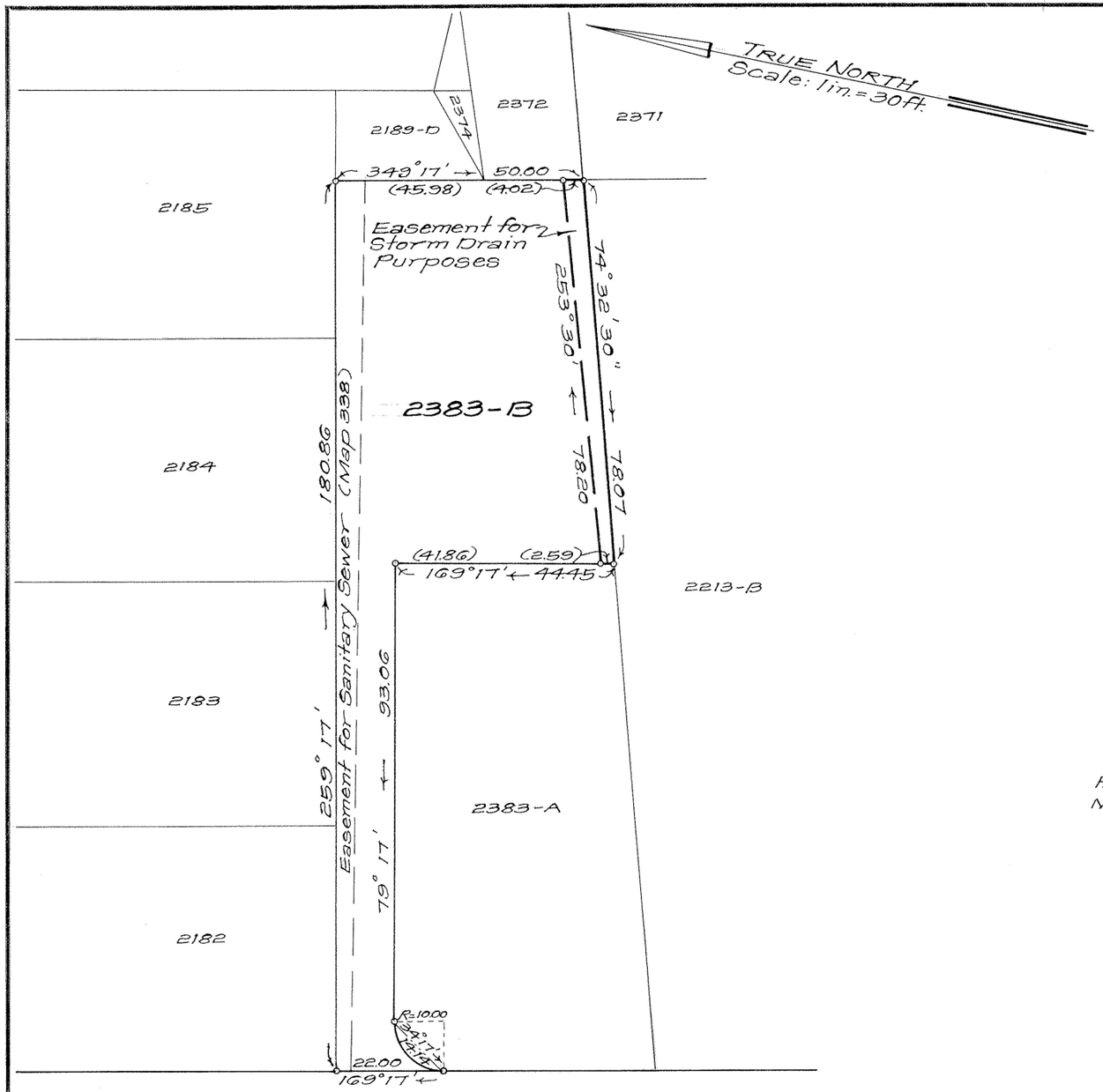

NOTE:
AREA OF EASEMENT = 257 Sq. Ft.

LAND COURT

STATE OF HAWAII

LAND COURT APPLICATION 290

"McINERNY PARK TRACT"

SECTION "G"

DELINEATION OF EASEMENT
FOR STORM DRAIN PURPOSES
OVER AND ACROSS LOT 2383-B
AS SHOWN ON MAP 211
AT KAPALAMA, HONOLULU, OAHU, HAWAII

Honolulu, Hawaii
March 15, 1971

JAMES M. KUBOTA
REGISTERED PROFESSIONAL LAND SURVEYOR
No. 1538
HAWAII, U.S.A.

DEPARTMENT OF PUBLIC WORKS
CITY AND COUNTY OF HONOLULU
DIVISION OF LAND SURVEY AND ACQUISITION

By: James M. Kubota
Registered Professional Surveyor
Certificate Number 1538-S

OWNERS: Roy Hideo Oyadomari and Violet Kimie Oyadomari

OWNERS' CERTIFICATE OF TITLE: 132,932

AUTHORIZED AND APPROVED BY ORDER OF THE JUDGE
OF THE LAND COURT DATED: MAY 28, 1971
BY ORDER OF THE COURT

Rudolph K. Espinda
REGISTRAR OF THE LAND COURT

Filed May 25, 1971 Paul Cozloff

TAX MAP KEY: 1-6-19:114

Parcel 2
Stream Wall At 1985 Naio Street

10" x 15" = 1 SQ. FT.