290

MAP 388

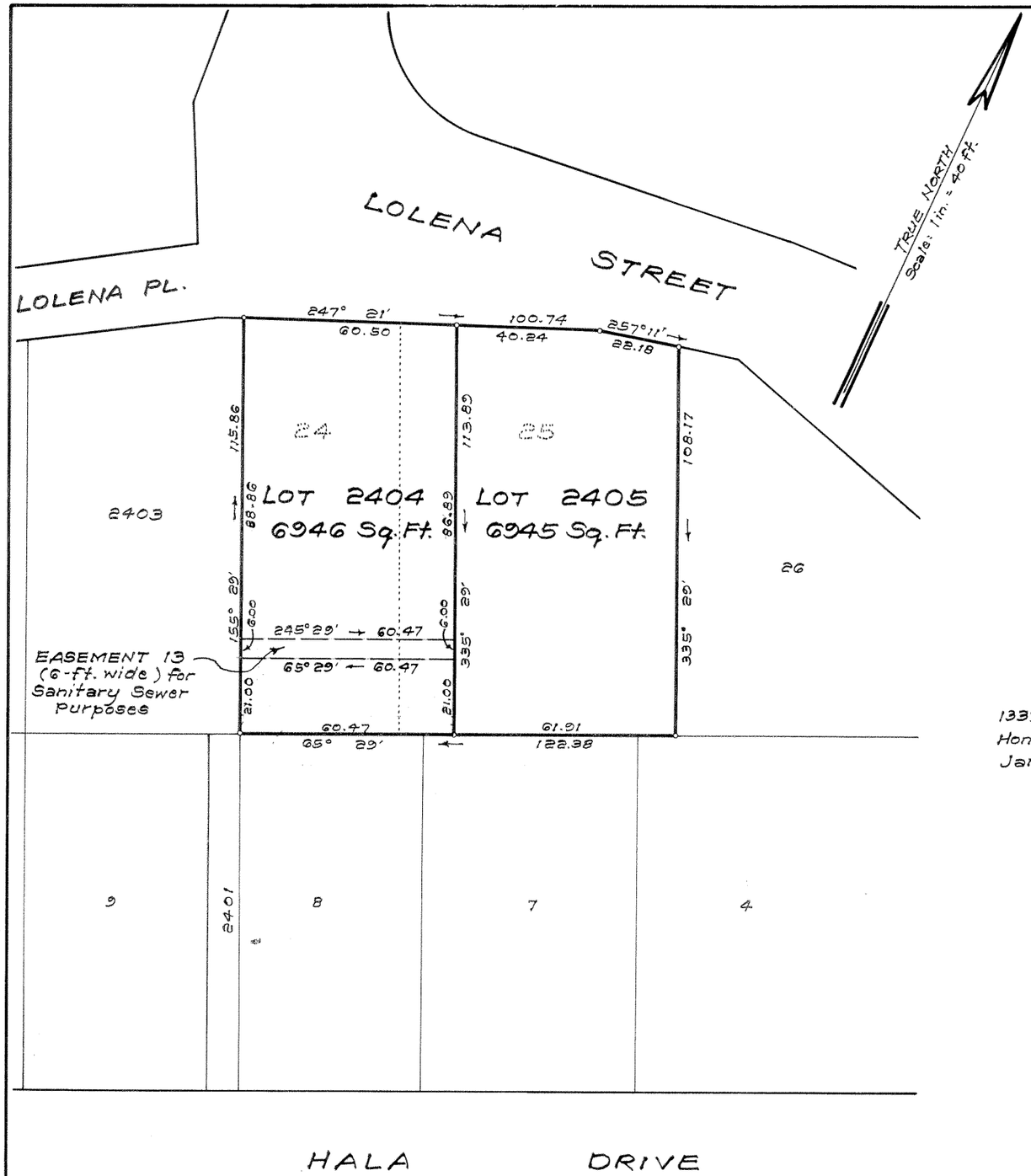

NOTE:
Area of Easement 13 = 363 Sq. Ft.

LAND COURT

STATE OF HAWAII

LAND COURT APPLICATION 290

McINERNY PARK TRACT
SECTION "C", "BLOCK 2"

CONSOLIDATION OF LOTS 24 AND 25
AS SHOWN ON MAP 115
AND RESUBDIVISION OF SAID CONSOLIDATION
INTO LOTS 2404 AND 2405
AND DESIGNATION OF EASEMENT 13
OVER AND ACROSS LOT 2404
AT KAPALAMA, HONOLULU, OAHU, HAWAII

1339 No. School St.
Honolulu, Hawaii
January 15, 1973

ARTHUR Y. AKINAKA
REGISTERED LAND SURVEYOR
No. 244
HAWAII, U.S.A.

ARTHUR Y. AKINAKA, LTD.

By: Arthur Y. Akinaka
Registered Professional Surveyor
Certificate Number 244-S
Land Court Surveyor Cert. No. 55

OWNER: Dorothy Fumiko Chijimatsu

OWNER'S CERTIFICATE OF TITLE: 26,520

AUTHORIZED AND APPROVED BY ORDER OF THE JUDGE OF THE LAND COURT DATED: OCTOBER 5, 1973.
BY ORDER OF THE COURT.

Rudolph K. Espinda
REGISTRAR OF THE LAND COURT.

Filed October 1, 1973
James A. Smith, Deputy Registrar

Tax Map Key: 1-6-11

10" x 15" = 1.0 Sq. Ft.