290

MAP 393

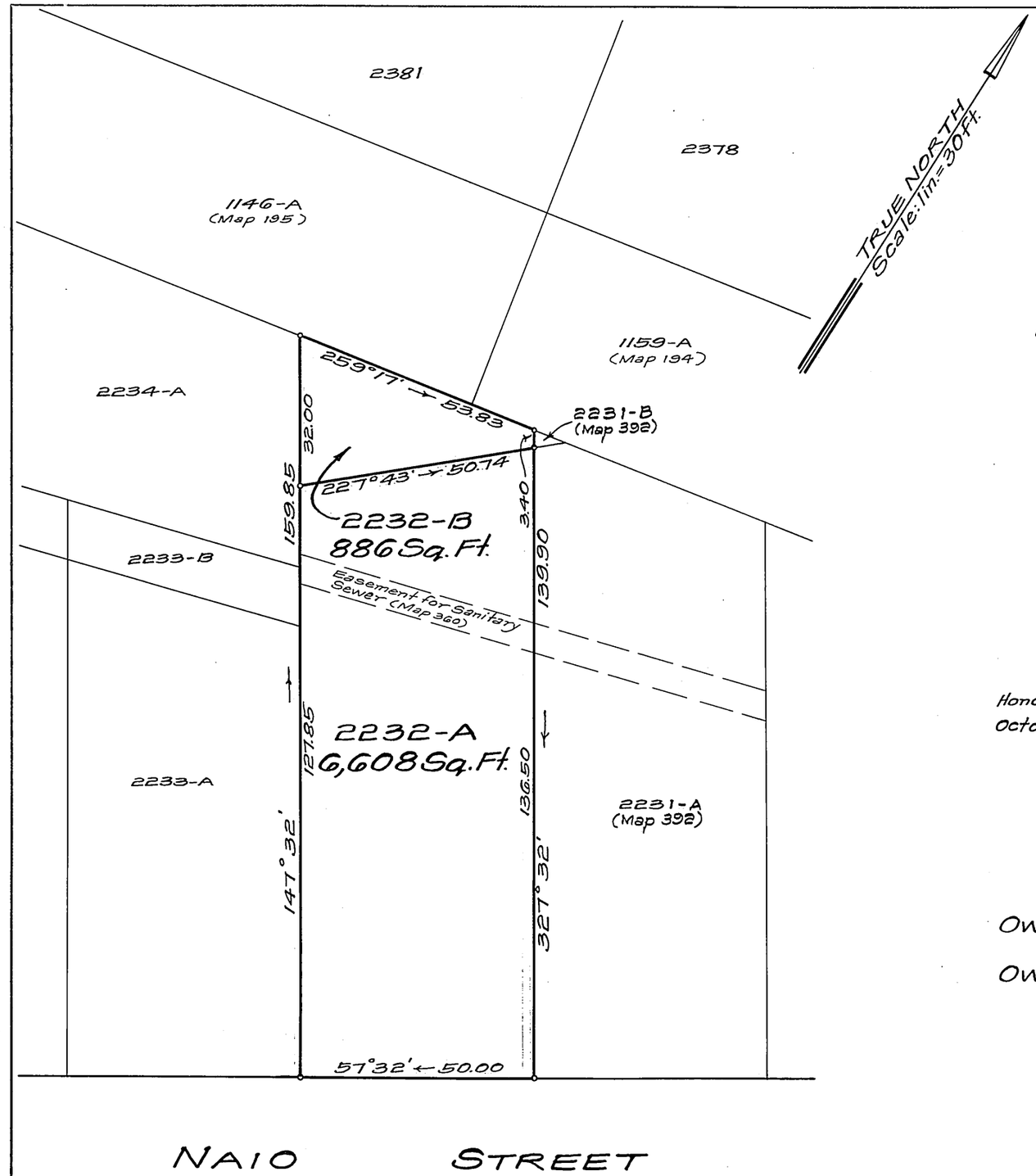

LAND COURT

STATE OF HAWAII

LAND COURT APPLICATION 290

MCINERNY PARK TRACT
SECTION "G"

SUBDIVISION OF LOT 2232
AS SHOWN ON MAP 30
INTO LOTS 2232-A AND 2232-B
AT KAPALAMA, HONOLULU, OAHU, HAWAII

Honolulu, Hawaii
October 18, 1974

JAMES M. KUBOTA
REGISTERED PROFESSIONAL LAND SURVEYOR
No. 1538
HAWAII, U.S.A.

DEPARTMENT OF PUBLIC WORKS
CITY AND COUNTY OF HONOLULU
DIVISION OF LAND SURVEY AND ACQUISITION

By: James M. Kubota
Registered Professional Surveyor
Certificate Number 1538-S

OWNER: Kensuke Misumi

OWNER'S CERTIFICATE OF TITLE: 65,110

AUTHORIZED AND APPROVED BY ORDER OF THE JUDGE
OF THE LAND COURT DATED: FEBRUARY 20, 1975.
BY ORDER OF THE COURT.

Rudolph K. Espinda
REGISTRAR OF THE LAND COURT

Filed February 6, 1975
James A. Smith
Deputy Registrar

TAX MAP KEY: 1-6-17:63

Parcel 3
Nuhelewai Stream Flood Control
(Aupuni Street to Makanani Drive)
(18-1-3-78)

10" x 15" = 1 SQ. FT.