MAP 403

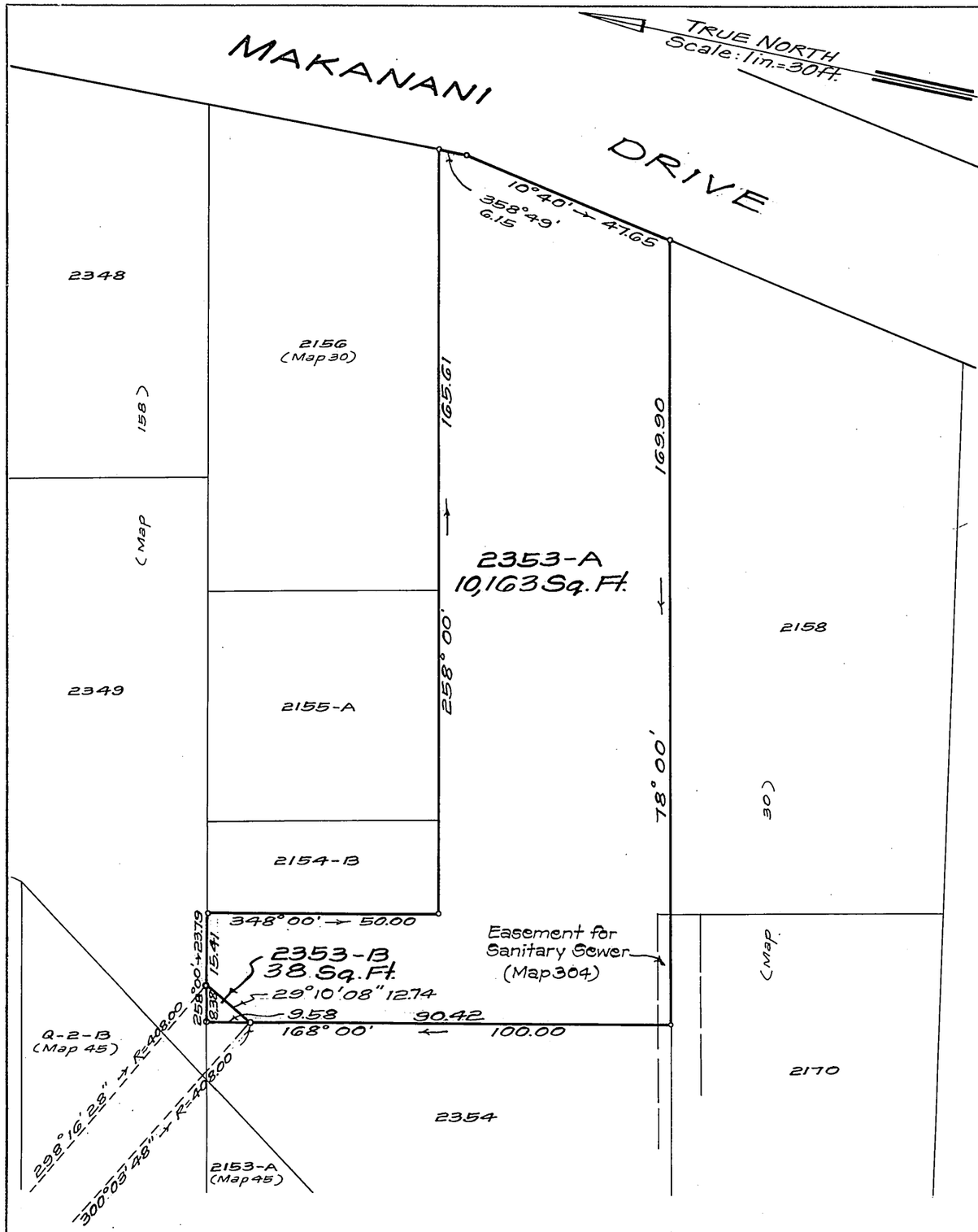

LAND COURT
STATE OF HAWAII

LAND COURT APPLICATION 290
McINERNY PARK TRACT
SECTION "G"

SUBDIVISION OF LOT 2353
AS SHOWN ON MAP 164
INTO LOTS 2353-A AND 2353-B

AT KAPALAMA, HONOLULU, OAHU, HAWAII

Honolulu, Hawaii
June 29, 1976

PETER H. ARITA
REGISTERED PROFESSIONAL LAND SURVEYOR
No. 1537-S
HAWAII, U.S.A.

DEPARTMENT OF PUBLIC WORKS
CITY AND COUNTY OF HONOLULU
DIVISION OF LAND SURVEY AND ACQUISITION

By: Peter H. Arita
Registered Professional Surveyor
Certificate Number 1537-S

OWNERS: Jenichi Uyehara and Masuye Uyehara

OWNERS' CERTIFICATE OF TITLE: 89,601

AUTHORIZED AND APPROVED BY ORDER OF THE JUDGE
OF THE LAND COURT DATED: MAY 12, 1977
BY ORDER OF THE COURT

James A. Smith
REGISTRAR OF THE LAND COURT

Filed April 20, 1977 Paul Cozloff Clerk

TAX MAP KEY: 1-6-19:98

Parcel 10
Nuhelewai Stream Flood Control
(Aupuni Street to Makanani Drive)
(18-1-3-79)

10" x 15" = 1 SQ. FT.