MAP 404

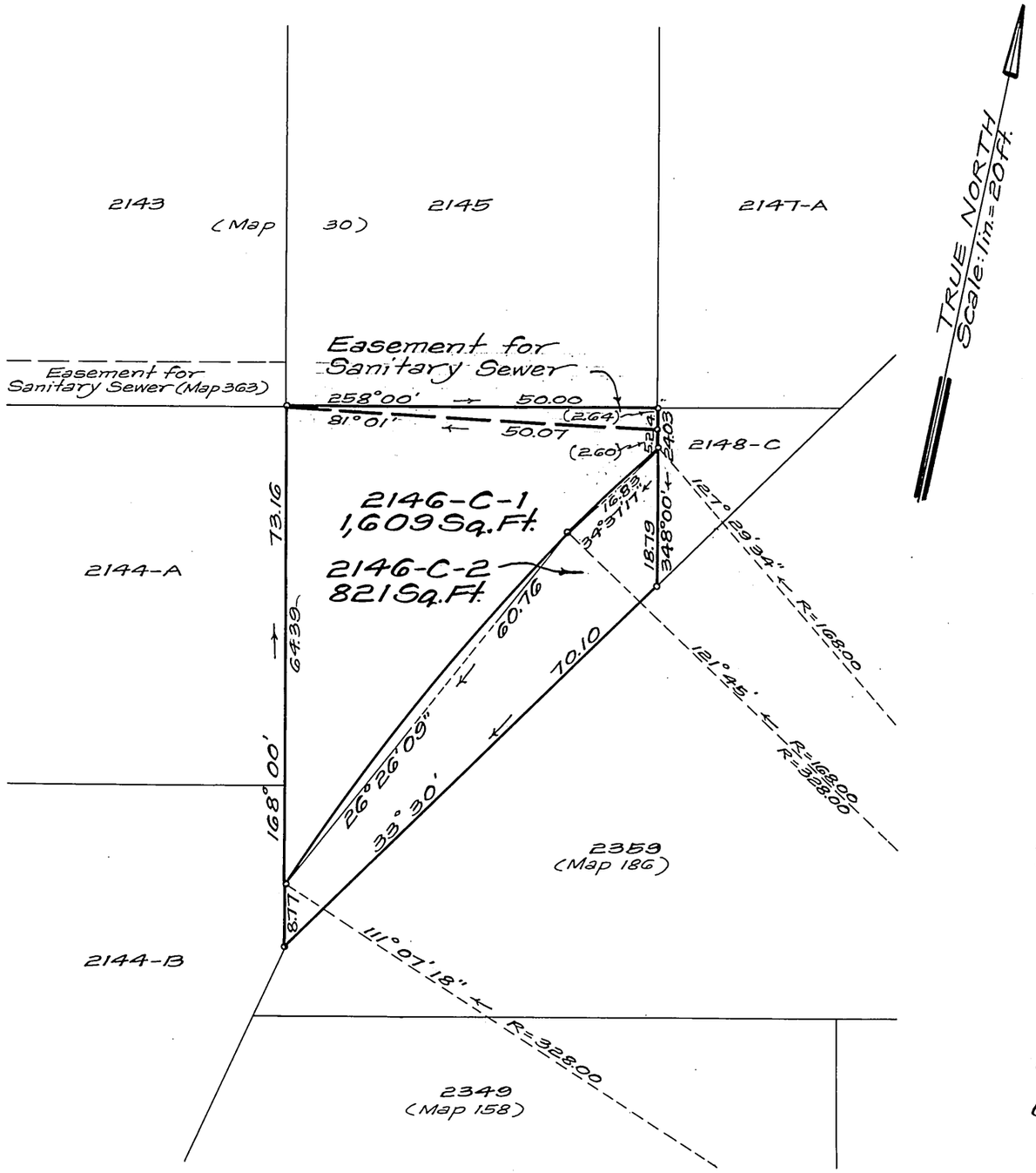

LAND COURT

STATE OF HAWAII

LAND COURT APPLICATION 290

MCINERNY PARK TRACT
SECTION "G"

SUBDIVISION OF LOT 2146-C
AS SHOWN ON MAP 45
INTO LOTS 2146-C-1 AND 2146-C-2
AND DELINEATION OF EASEMENT
FOR SANITARY SEWER PURPOSES
OVER AND ACROSS LOT 2146-C-1

AT KAPALAMA, HONOLULU, OAHU, HAWAII

Honolulu, Hawaii
September 2, 1976

PETER H. ARITA
REGISTERED PROFESSIONAL LAND SURVEYOR
No. 1537-S
HAWAII, U.S.A.

DEPARTMENT OF PUBLIC WORKS
CITY AND COUNTY OF HONOLULU
DIVISION OF LAND SURVEY AND ACQUISITION

By: Peter H. Arita
Registered Professional Surveyor
Certificate Number 1537-S

OWNERS: Daniel Loy Heu – 1/2 Interest
Beatrice Sin Mui Heu – 1/2 Interest
OWNERS' CERTIFICATE OF TITLE: 182,000

AUTHORIZED AND APPROVED BY ORDER OF THE JUDGE
OF THE LAND COURT DATED: MAY 12, 1977
BY ORDER OF THE COURT

James A. Smith
REGISTRAR OF THE LAND COURT

NOTE:
AREA OF EASEMENT = 66 Sq. Ft.

Filed April 19, 1977 Paul Cozloff

TAX MAP KEY: 1-6-19: 92 (portion)

Parcels 15 and S-4
Nuhelewai Stream Flood Control
(Aupuni Street to Makanani Drive)
(18-1-3-80)

10" x 15" = 1 SQ. FT.