MAP 409

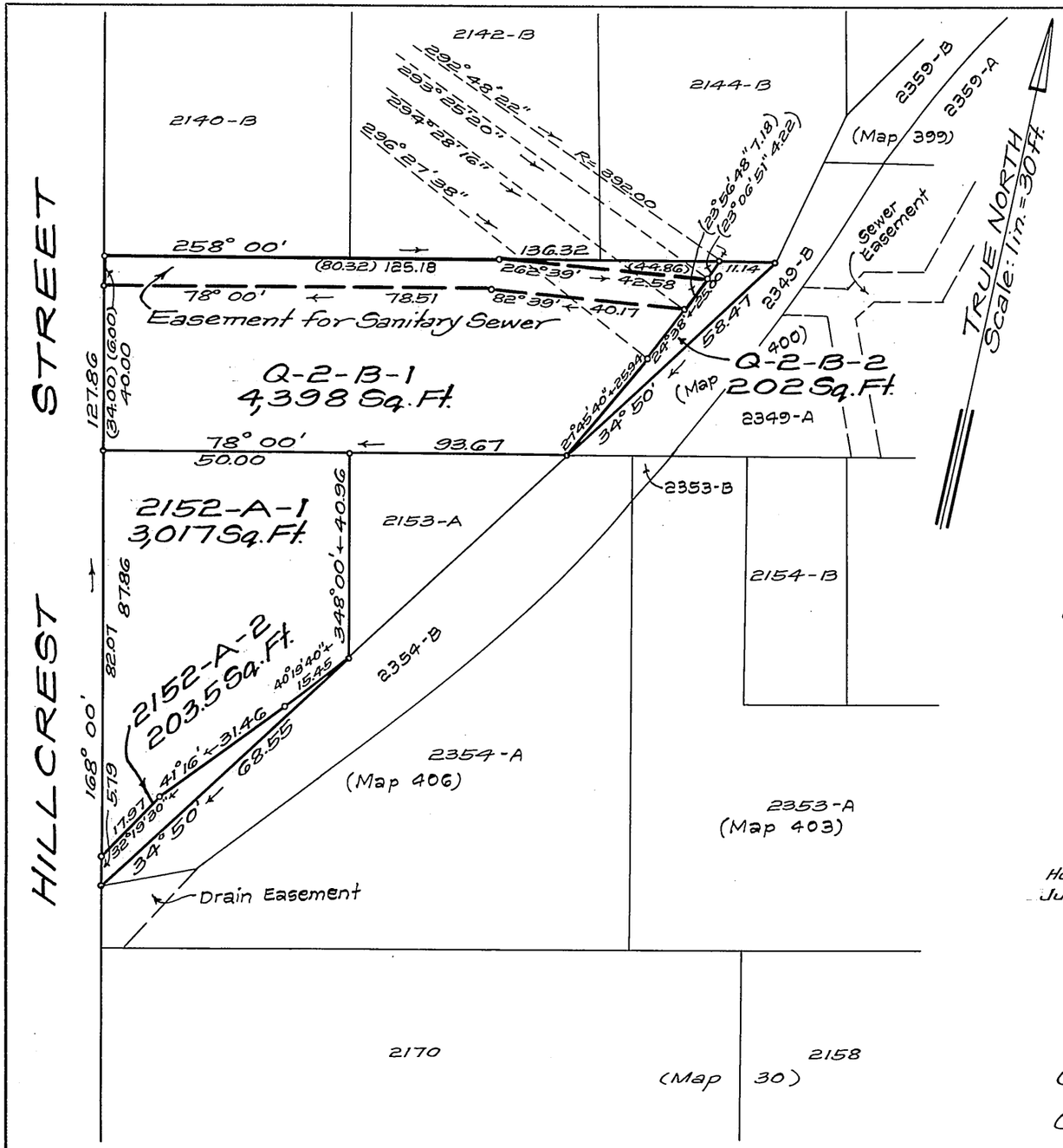

LAND COURT
STATE OF HAWAII

LAND COURT APPLICATION 290

MCINERNY PARK TRACT
SECTION "G"

SUBDIVISION OF LOTS 2152-A AND Q-2-B
AS SHOWN ON MAP 45
INTO LOTS 2152-A-1 AND 2152-A-2
AND LOTS Q-2-B-1 AND Q-2-B-2, RESPECTIVELY
CANCELLATION OF EASEMENT AFFECTING LOT Q-2-B
AS SHOWN ON MAP 258
AND DELINEATION OF EASEMENT
FOR SANITARY SEWER PURPOSES
OVER AND ACROSS LOT Q-2-B-1
AT KAPALAMA, HONOLULU, OAHU, HAWAII

Honolulu, Hawaii
June 28, 1977

HERBERT T. YANAGIHARA
REGISTERED PROFESSIONAL LAND SURVEYOR
No. 2059-S
HAWAII, U.S.A.

DEPARTMENT OF PUBLIC WORKS
CITY AND COUNTY OF HONOLULU
DIVISION OF LAND SURVEY AND ACQUISITION

By: Herbert T. Yanagihara
Registered Professional Surveyor
Certificate Number 2059-S

OWNERS: Albert Ah But Dung and Jade Tom Dung

OWNERS' CERTIFICATE OF TITLE: 121,884

AUTHORIZED AND APPROVED BY ORDER OF THE JUDGE
OF THE LAND COURT DATED: NOVEMBER 25, 1977
BY ORDER OF THE COURT

Jeanette K. Post
REGISTRAR OF THE LAND COURT

NOTE:
AREA OF EASEMENT = 731 Sq. Ft.

Filed November 8, 1977 Paul Cahoff chief

TAX MAP KEY: 1-6-19: 88 (portion)

Parcels 8, 12 & 5-1
Nuhelewai Stream Flood Control
(Aupuni Street to Makanani Drive)
(18-1-3-79)

10" x 15" = 1 SQ. FT.