MAP 412

LAND COURT

STATE OF HAWAII

LAND COURT APPLICATION 290

DESIGNATION OF EASEMENT 18
FOR PEDESTRIAN WALKWAY
OVER AND ACROSS LOT 2260
AS SHOWN ON MAP 30
AT KAPALAMA, HONOLULU, OAHU, HAWAII

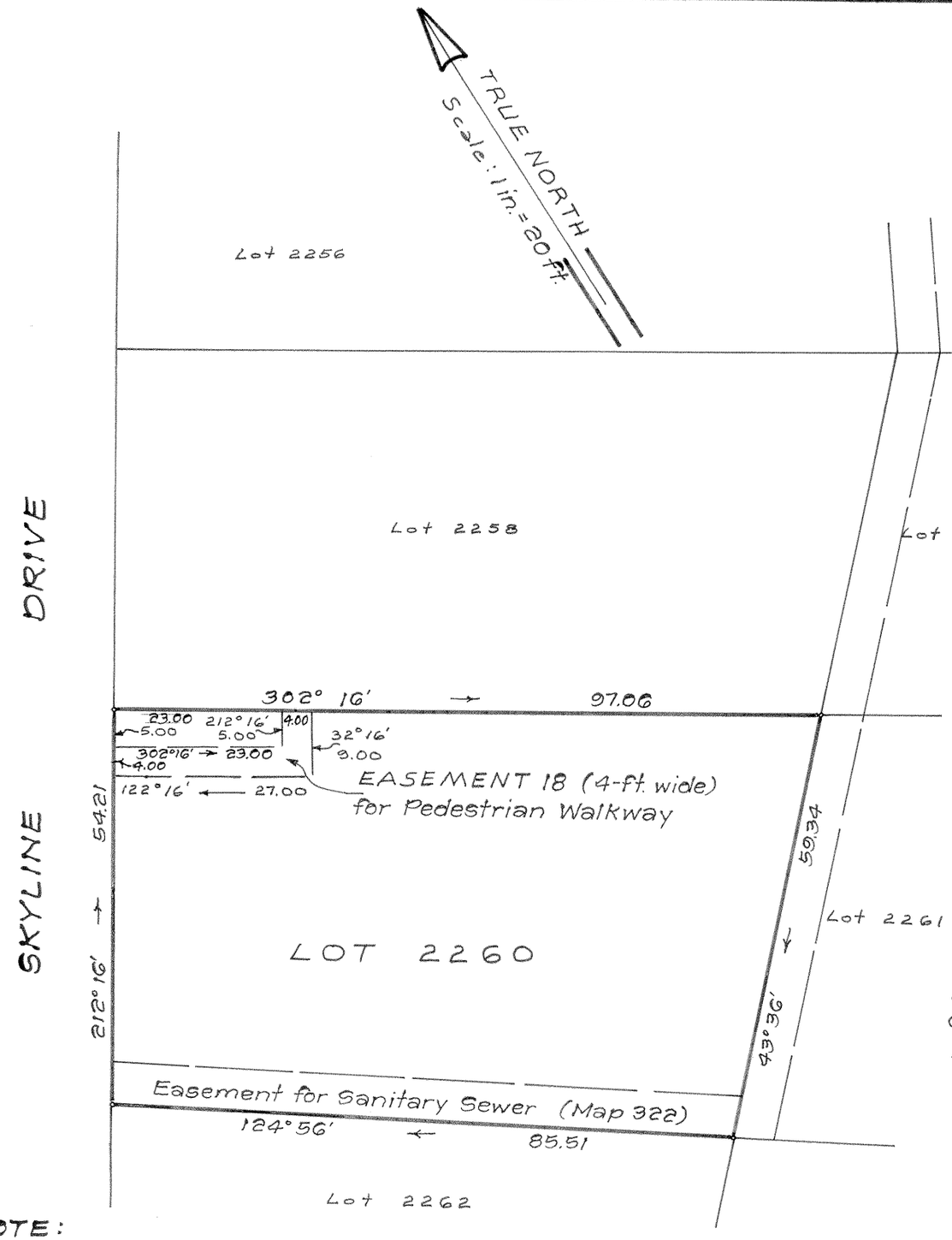

Kailua, Hawaii
January 20, 1982

By: Takeo Morisato
Registered Professional Surveyor
Certificate Number 611-S
Land Court Certificate Number 85

TAKEO MORISATO
REGISTERED PROFESSIONAL SURVEYOR
No. 611
HAWAII, U.S.A.

OWNER: Enoch Woh Kin Wun

OWNER'S CERTIFICATE OF TITLE: 135,436

AUTHORIZED AND APPROVED BY ORDER OF THE JUDGE
OF THE LAND COURT DATED: FEBRUARY 22, 1982
BY ORDER OF THE COURT

James A. Smith
REGISTRAR OF THE LAND COURT

Filed February 10, 1982
Mildred M. Funai
Clerk

NOTE:
AREA OF EASEMENT 18 = 128 SQ. FT.

TAX MAP KEY: 1-6-12:52

10" x 15" = 1.0 Sq. Ft.