MAP 416

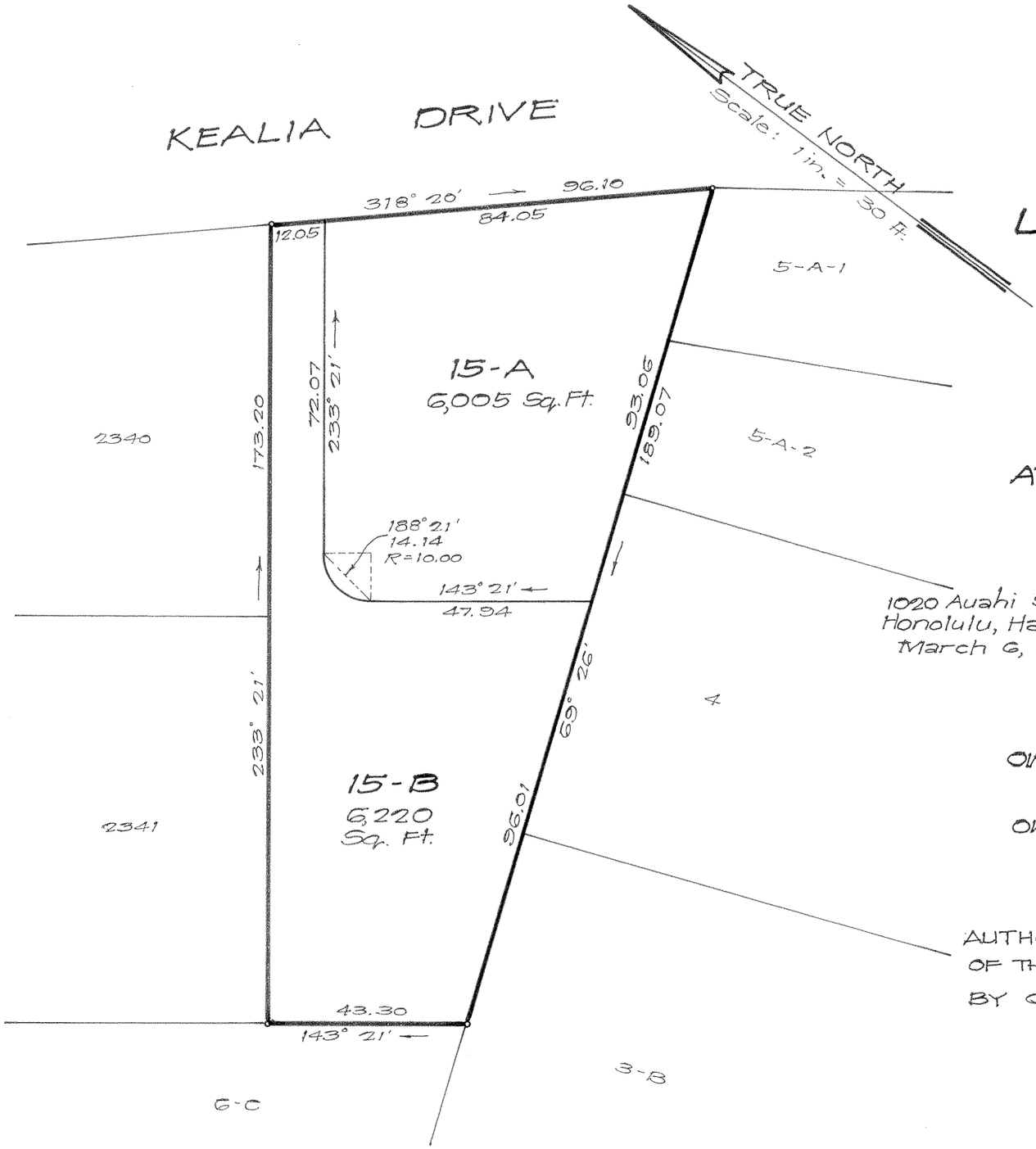

LAND COURT

STATE OF HAWAII

LAND COURT APPLICATION 290

SUBDIVISION OF LOT 15 OF
BLOCK 3, SECTION "B"
AS SHOWN ON MAP 3
INTO LOTS 15-A AND 15-B, BLOCK 3,
SECTION "B"
AT KAPALAMA, HONOLULU, OAHU, HAWAII

1020 Auahi St.
Honolulu, Hawaii
March 6, 1984

JERRY S. NAKAGAWA
REGISTERED PROFESSIONAL LAND SURVEYOR
No. 1698
HAWAII, U.S.A.

ENGINEERS SURVEYORS HAWAII, INC.

By: Jerry S. Nakagawa
Registered Professional Surveyor
Certificate Number 1698
Land Court Certificate Number 147

OWNERS: Summie Shan Li
Che Man Chang and Bik Kee Yip

OWNERS' CERTIFICATE OF TITLE: 253038

AUTHORIZED AND APPROVED BY ORDER OF THE JUDGE
OF THE LAND COURT DATED: JULY 27, 1984
BY ORDER OF THE COURT

[signature]
REGISTRAR OF THE LAND COURT

Filed July 24, 1984
Mildred M. Fuvai, Clerk

Tax Map Key: 1-6-16-50
83-173

10" × 15" = 1.0 Sq. Ft.