MAP 417

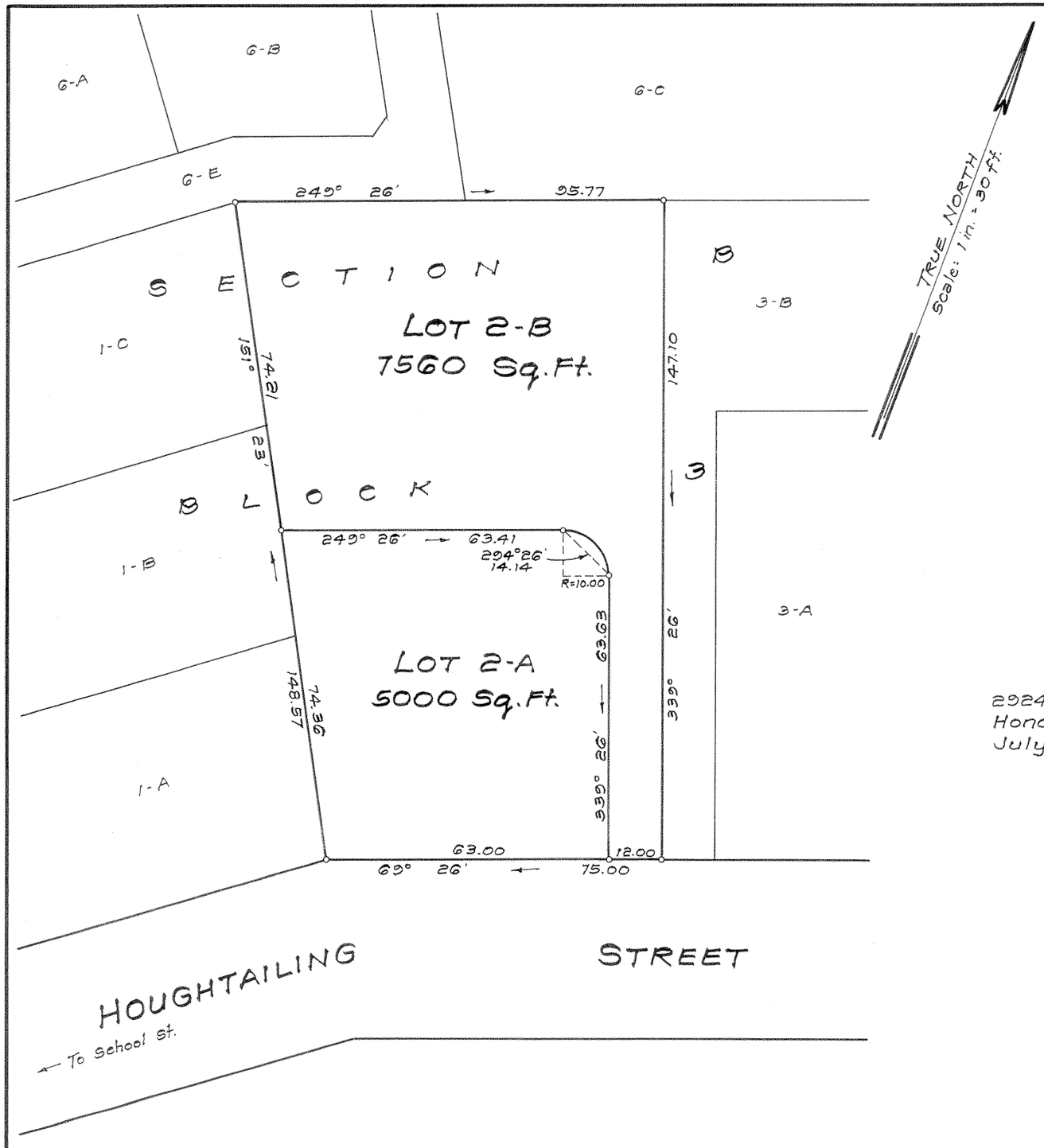

LAND COURT

STATE OF HAWAII

LAND COURT APPLICATION 290

"McINERNY PARK TRACT"
SUBDIVISION OF LOT 2,
SECTION B, BLOCK 3
AS SHOWN ON MAP 3
INTO LOTS 2-A AND 2-B,
SECTION B, BLOCK 3
AT KAPALAMA, HONOLULU, OAHU, HAWAII

2924 Manoa Road
Honolulu, Hawaii
July 16, 1984

HARRY S. H. AU
REGISTERED PROFESSIONAL LAND SURVEYOR
No. 1561-S
HAWAII, U.S.A.

H. AU & ASSOCIATES, INC.
By: Harry S. H. Au
Registered Professional Surveyor
Certificate Number 1561-S
Land Court Surveyor Cert. No. 155

OWNERS: Kenneth Wataru Sakamoto and Dorothy Atsuko Sakamoto

OWNERS' CERTIFICATE OF TITLE: 46,904

AUTHORIZED AND APPROVED BY ORDER OF THE JUDGE OF THE LAND COURT DATED: OCTOBER 2, 1984
BY ORDER OF THE COURT.

Filed Sept. 25, 1984 Mateo S. Ramos, Regr.

Mateo S. Ramos
REGISTRAR OF THE LAND COURT.

Tax Map Key: 1-6-16: 37
84-33

10" x 15" = 1.0 Sq. Ft.