MAP 423

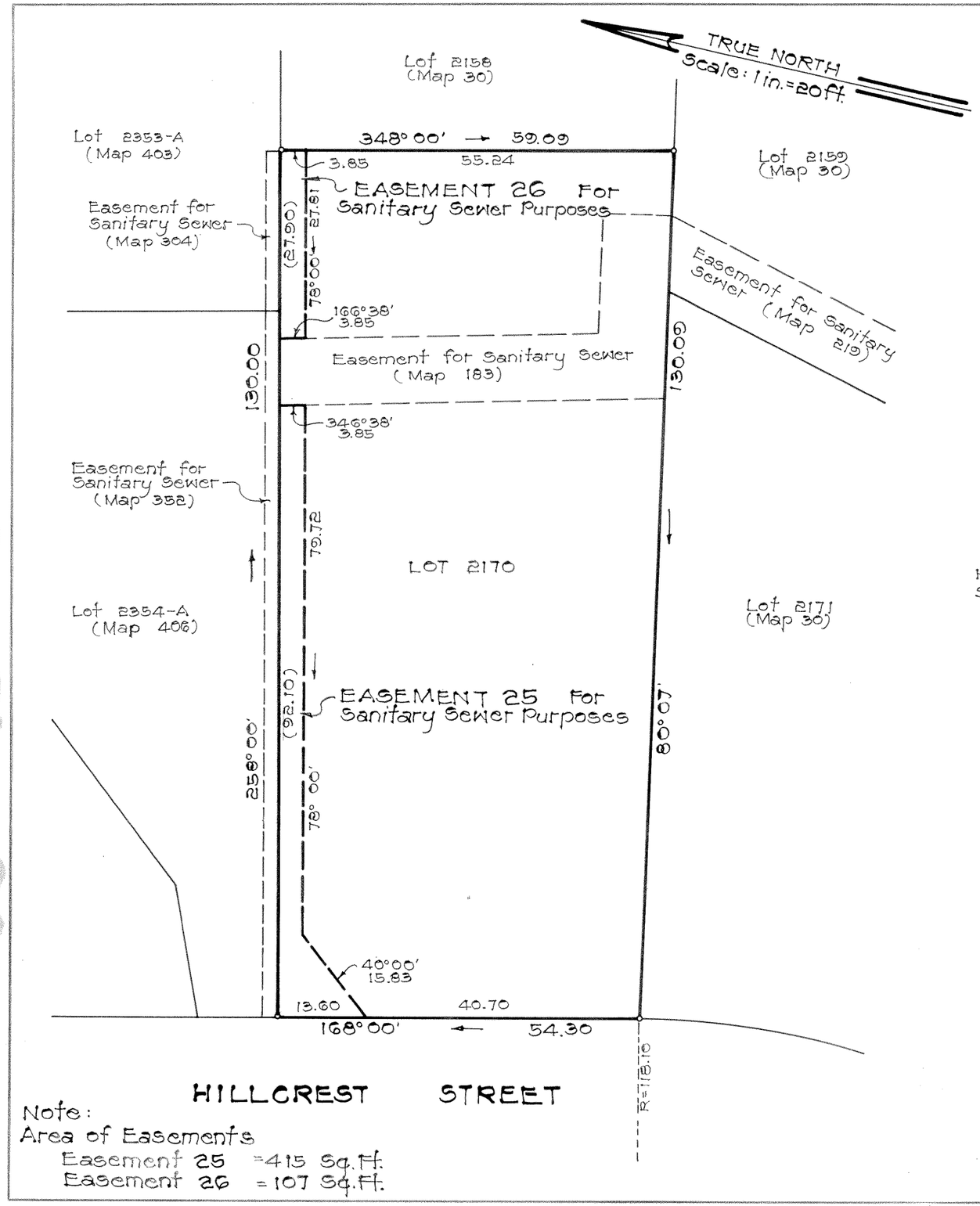

Note:
Area of Easements
Easement 25 = 415 Sq. Ft.
Easement 26 = 107 Sq. Ft.

LAND COURT

STATE OF HAWAII

LAND COURT APPLICATION 290

"McINERNY PARK TRACT"

SECTION "G"

DESIGNATION OF EASEMENTS 25 AND 26
FOR SANITARY SEWER PURPOSES
OVER AND ACROSS LOT 2170
AS SHOWN ON MAP 30
AT KAPALAMA, HONOLULU, OAHU, HAWAII

Honolulu, Hawaii
September 7, 1990

MASUMI FUKUSHIMA
REGISTERED PROFESSIONAL LAND SURVEYOR
No. 5291
HAWAII, U.S.A.

DEPARTMENT OF PUBLIC WORKS
CITY AND COUNTY OF HONOLULU
DIVISION OF LAND SURVEY AND ACQUISITION

BY: Masumi Fukushima
Registered Professional Surveyor
Certificate Number 5291
Land Court Surveyor Certificate Number 217

OWNERS: Gregory Keith Fong and Janet Lehua Kagawa Fong

OWNERS' CERTIFICATE OF TITLE: 298,787

AUTHORIZED AND APPROVED BY ORDER OF THE JUDGE OF THE LAND COURT DATED: NOVEMBER 9, 1990
BY ORDER OF THE COURT.

DEPUTY Lynette Ajimi
REGISTRAR OF THE LAND COURT

Filed October 30, 1990
Kathleen Weisbarth, Clerk

TAX MAP KEY: 1-6-19: 87
DLU 1990 (247)

Parcels 3 & 4
McInerny Park Tract, Section G
(16-11-4-92)

10" x 15" = 1 SQ. FT.