294

MAP 11

LAND COURT

TERRITORY OF HAWAII

LAND COURT APPLICATION 294

CONSOLIDATION OF LOT 4-B-2 AS SHOWN ON MAP 4
LOT 4-B-3-B AS SHOWN ON MAP 6, AND LOTS 8 AND 9 AS SHOWN ON MAP 7,
AND RESUBDIVISION OF SAID CONSOLIDATION
INTO LOTS 11 TO 15

KALIHI VALLEY, HONOLULU, OAHU, T. H.

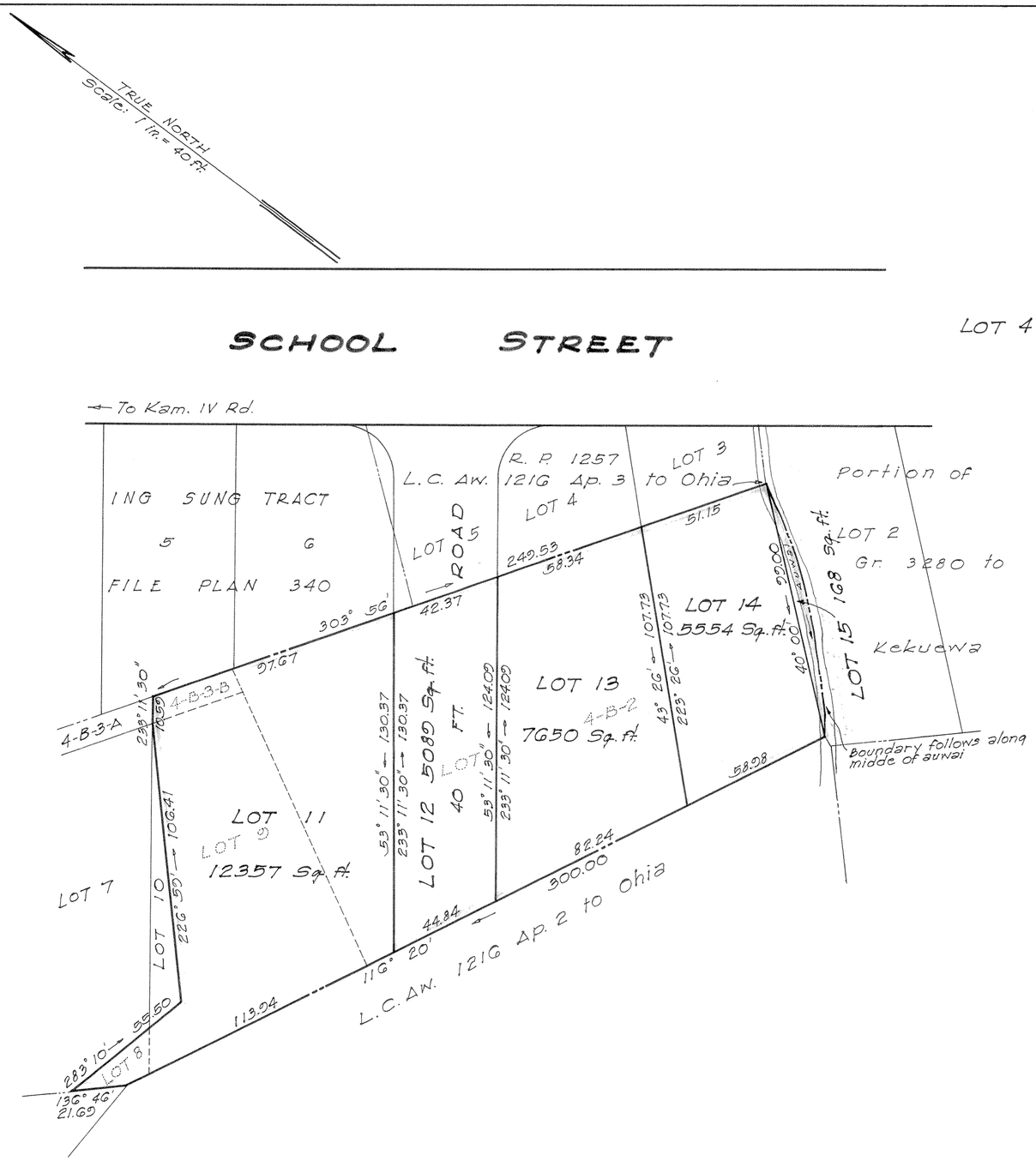

November 17, 1947
22 Dillingham Bldg. Annex
Honolulu, T. H.

Bernard H. McKeague
Registered Land Surveyor 232
Land Court Surveyor Certificate 43

OWNERS: USHI TAKARA FOR HIMSELF AND AS TRUSTEE FOR TARO AKAMINE, KAMATO AKAMINE, ICHIRO AKAMINE, KAMATO UYEHARA, EDITH TAMAYO UYEHARA, USHINOSUKE TAKARA, DOROTHY HANAKO TAKARA, ERNEST KISEI AKAMINE, TOKI NAKASONE AKAMINE, FOR HIMSELF AS SEPARATE PROPERTY AND IN TRUST

OWNERS' CERTIFICATE OF TITLE NO. 36023

AUTHORIZED AND APPROVED BY ORDER OF THE
JUDGE OF THE LAND COURT DATED DECEMBER 5, 1947.
BY ORDER OF THE COURT
REGISTRAR OF THE LAND COURT

Filed Nov. 24, 1947
By Registrar

Tax Map Key 1-3-14:40
C.B. 14:216

13" x 21" = 2.2 Sq. Ft.