MAP 21

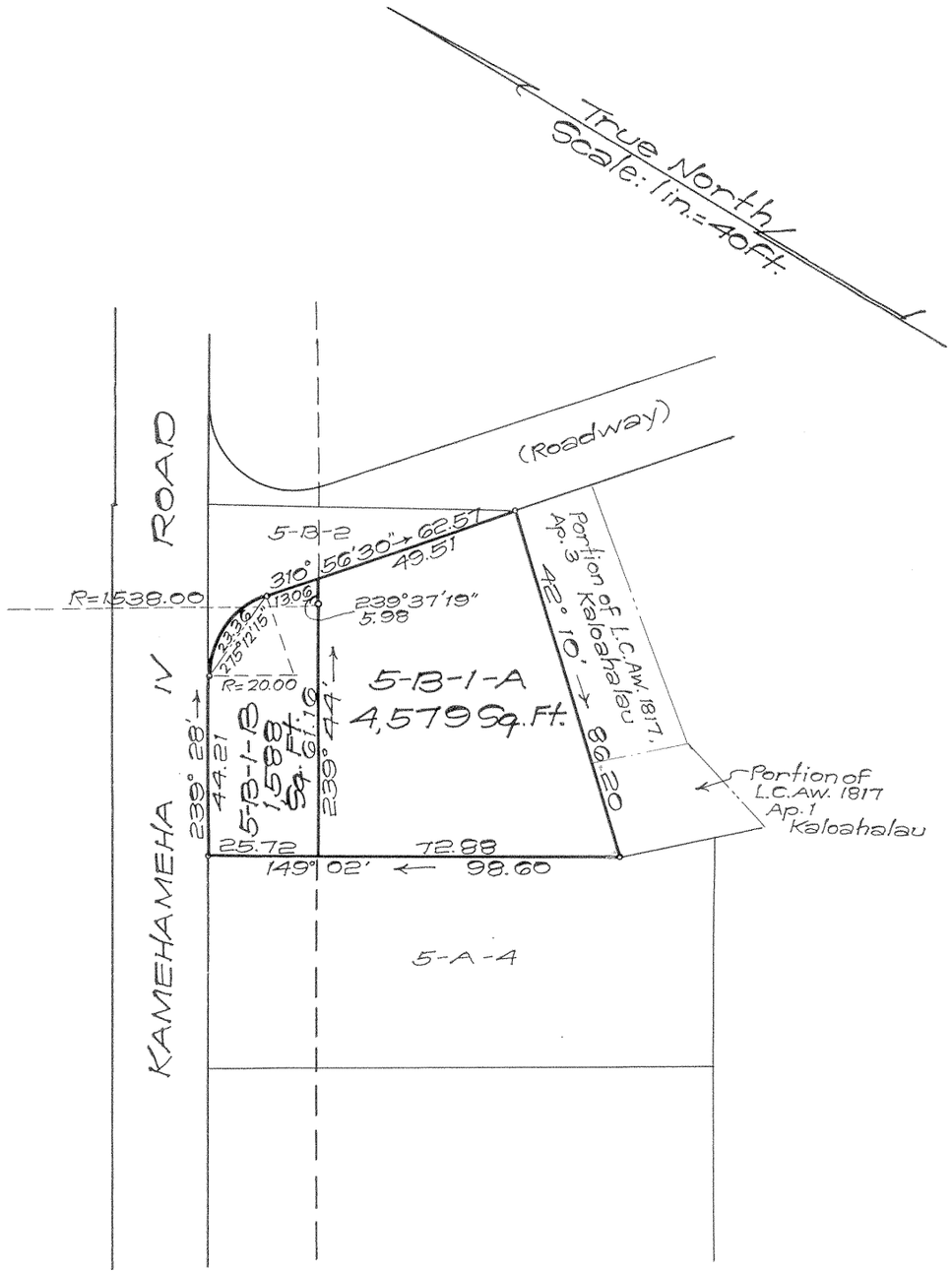

LAND COURT

TERRITORY OF HAWAII

LAND COURT APPLICATION 294

SUBDIVISION OF LOT 5-B-1
AS SHOWN ON MAP 12
INTO LOTS 5-B-1-A AND 5-B-1-B
KALIHI VALLEY, HONOLULU, OAHU, T.H.

Honolulu, T.H.
March 1, 1955

D. KEALALIO
REGISTERED LAND SURVEYOR No. 4
HAWAII, U.S.A.

DEPARTMENT OF PUBLIC WORKS
CITY AND COUNTY OF HONOLULU
LAND DIVISION

BY: D. Kealalio
Registered Professional Surveyor
Certificate Number 4-S

Owners: Silvino Palabay Hokutan and Teresa Saludares Hokutan (2/3 undivided interest)
Severino Amanonce and Maria Amanonce (1/3 undivided interest)

Owners' Certificates of Title: 42,226
44,532

AUTHORIZED AND APPROVED BY ORDER OF THE JUDGE OF THE LAND COURT DATED: JULY 8, 1955

BY ORDER OF THE COURT

P. D. Mulholland
REGISTRAR OF THE LAND COURT

Filed June 30, 1958
Abraham Y. Akana
Assistant Registrar

Tax Map Key: 1-3-20-70

Parcel 57 - I.D. 109
Kamehameha IV Road Widening
7-8-1-28

10" x 15" = 1.0 f