294

MAP 22

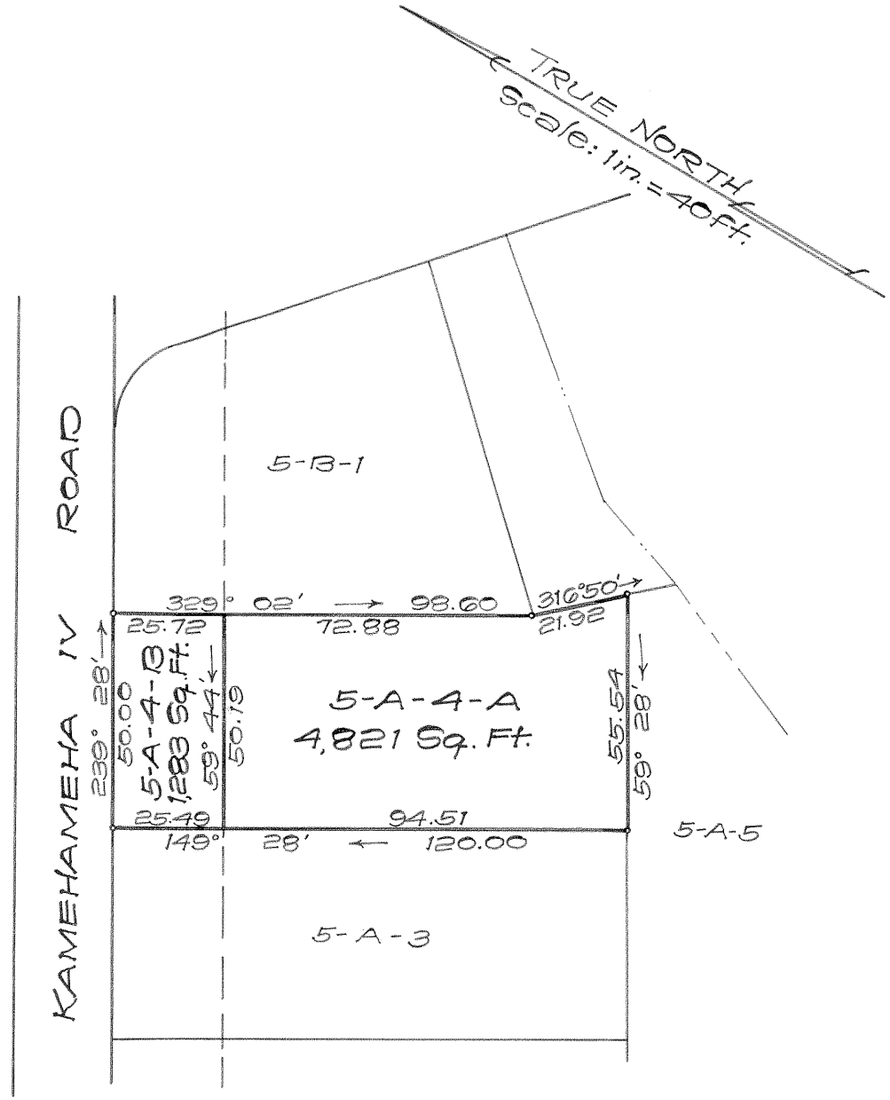

LAND COURT

TERRITORY OF HAWAII

LAND COURT APPLICATION 294

SUBDIVISION OF LOT 5-A-4
AS SHOWN ON MAP 8
INTO LOTS 5-A-4-A AND 5-A-4-B
KALIHI VALLEY, HONOLULU, OAHU, T.H.

Honolulu, T.H.
April 14, 1955

DEPARTMENT OF PUBLIC WORKS
CITY AND COUNTY OF HONOLULU
LAND DIVISION

BY: D. Kealalio
Registered Professional Surveyor
Certificate Number 4-S

D. KEALALIO
REGISTERED LAND SURVEYOR
No. 4
HAWAII, U.S.A.

Owners: Wilfred Kuoha Brown, Guardian of the estates of Mary Agnes Brown and Gregory Brown, minors

Owners' Certificate of Title: 50,313

AUTHORIZED AND APPROVED BY ORDER OF THE JUDGE
OF THE LAND COURT DATED: OCTOBER 14, 1955
BY ORDER OF THE COURT

REGISTRAR OF THE LAND COURT

Filed Oct. 13, 1958
Abraham D. Akana
Assistant Registrar

Tax Map Key: 1-3-20-34

Parcel 56 - I.D. 109
Kamehameha IV Road Widening
7-8-1-28

10" x 15" = 1.0 f