297

MAP 4

# LAND COURT

## TERRITORY OF HAWAII

## LAND COURT APPLICATION 297

CONSOLIDATION OF LOTS 7, 8, AND 10 AS SHOWN ON MAP 3 AND RE-SUBDIVISION OF SAID CONSOLIDATION INTO LOTS 14, 15 AND 16

SITUATE AT PUUNUI, NUUANU VALLEY
HONOLULU, OAHU, T. H.

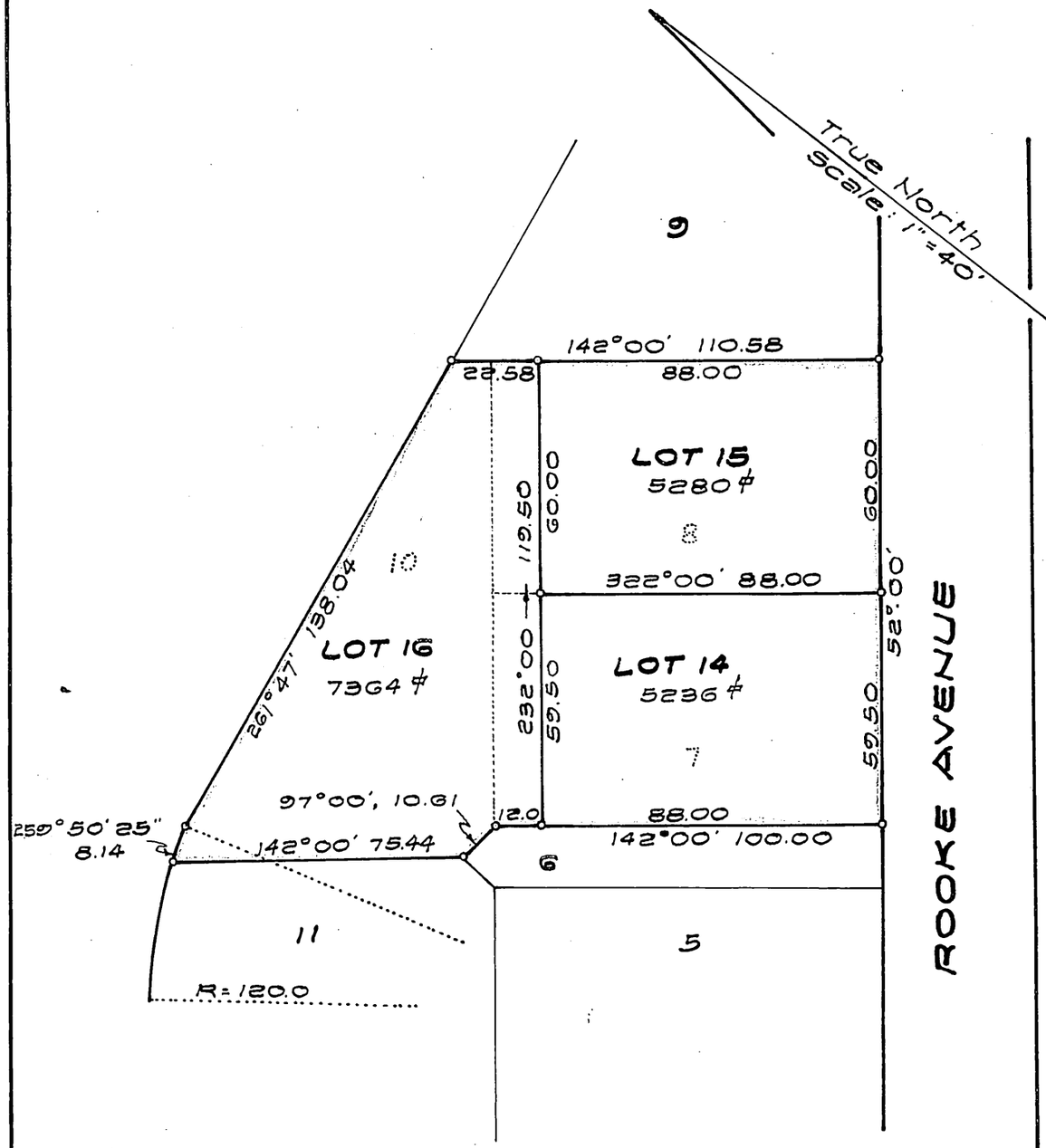


August 29, 1947
3334 Paalea Street
Honolulu, T. H.

HARRY H. ALLEN
REGISTERED
SURVEYOR
No. 46
HONOLULU, U.S.A.

H. H. Allen
Reg. Professional Surveyor
Certificate Number 46 E.S.
Land Court Surveyor
Certificate Number 20

Owners: James Toku Teruya
Florence Mary Older

Owners' Certificates of Title: 37733 38012 and 38013

AUTHORIZED AND APPROVED BY ORDER OF THE JUDGE OF THE LAND COURT, DATED OCTOBER 21, 1947
BY ORDER OF THE COURT

Abraham K. Akana
Asst Registrar of the Land Court.
Filed Oct. 10, 1947
Abraham K. Akana
Assistant Registrar

Tax Map Key: 1-8-26

10"×15" - 1.04 #

1

8