MAP 4

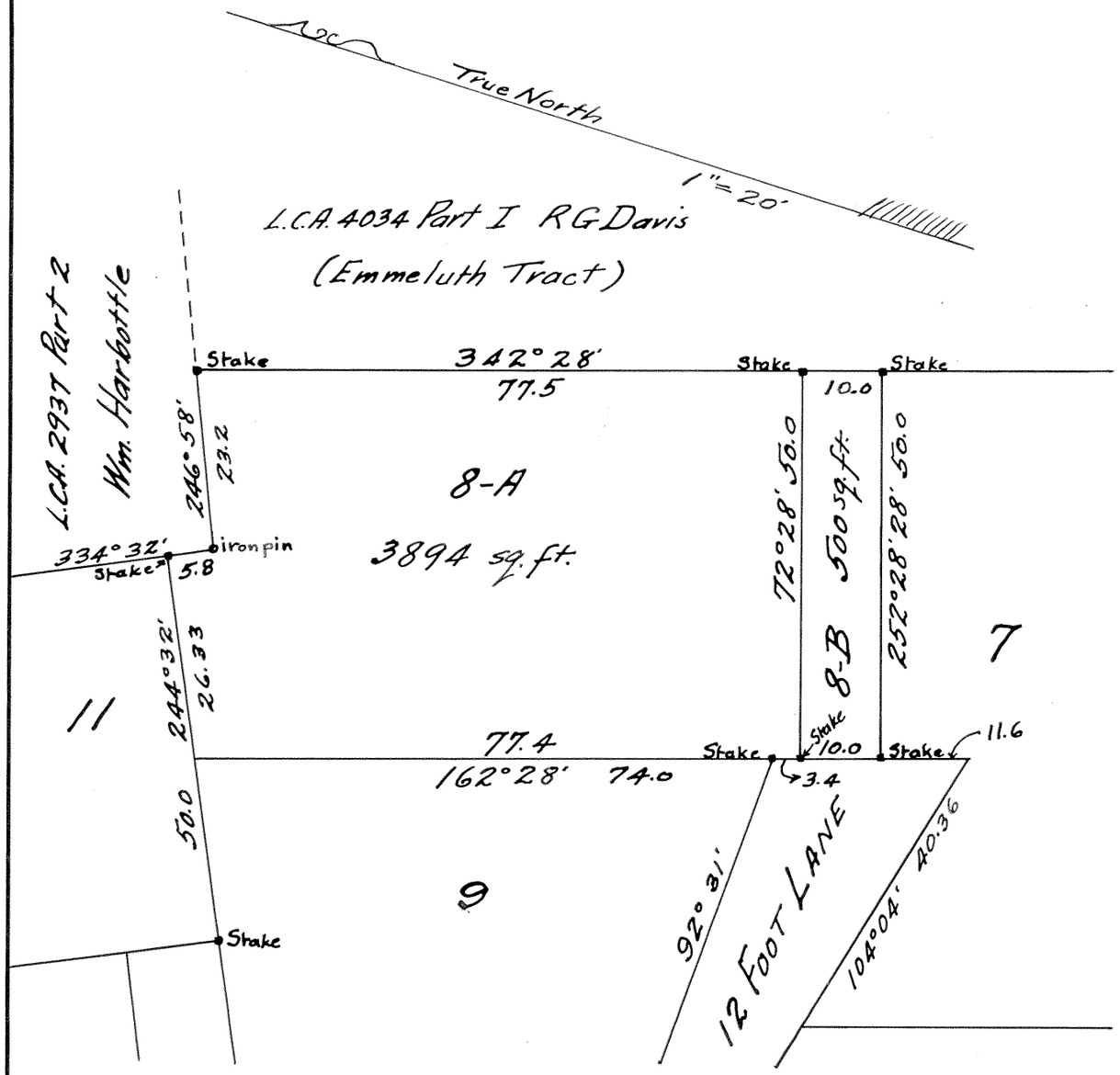

LAND COURT

TERRITORY OF HAWAII

SUBDIVISION OF LOT 8 OF THE SUBDIVISION OF LAND COURT APPLICATION No. 299

(Wong Leong Tract)

KAPALAMA, HONOLULU, OAHU.

Scale 1 in. = 20 ft.

By R. D. King
Surveyor and Maker of Plan.
P. O. Box 3292

Honolulu T. H.
July 28, 1922

City Mill Co. Ld.
by C. F. A.
Treasurer
Applicant

I hereby certify that the map hereon being a subdivision of Lot 8 of the subdivision of Land Court Application No. 299, has been examined and verified and found to be correct.

Honolulu, T. H.
July 31, 1922.

Walter E. Wall
Surveyor, Territory of Hawaii.

APPROVED: July 31, 1922
Frank Andrade
Judge of the Land Court

FILED
July 29, 1922
Arthur Rostarick
Registrar