299

MAP 14

LAND COURT

STATE OF HAWAII

LAND COURT APPLICATION 299

SUBDIVISION OF LOT 5-A
AS SHOWN ON MAP 3
INTO LOTS 21 AND 22
AT KAPALAMA, HONOLULU, OAHU, HAWAII

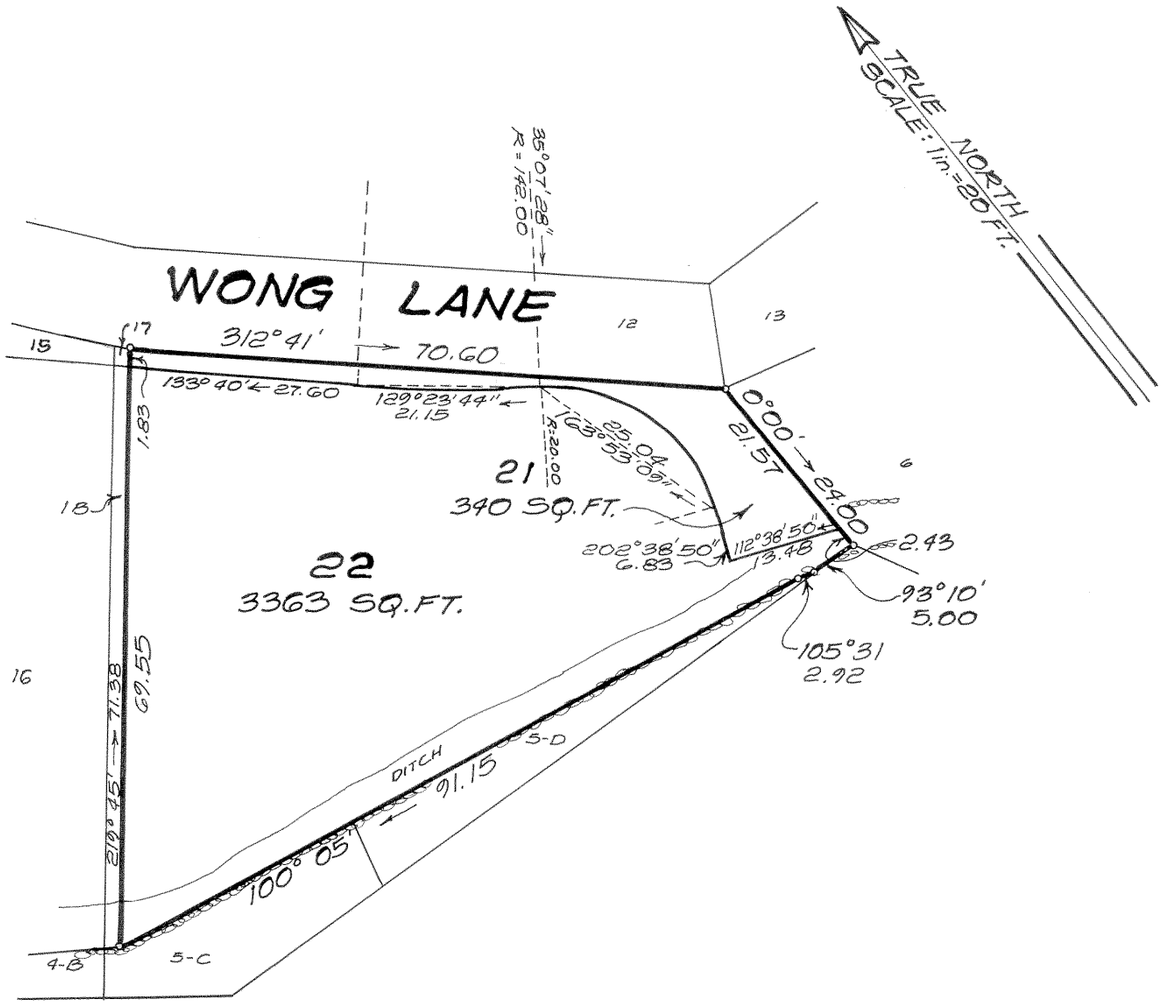

KAWAIAHAO PLAZA
HALE MAUKA
567 S. KING ST.
SUITE 300
HONOLULU, HAWAII
MAY 31, 1990

ROY T. YAMA
REGISTERED PROFESSIONAL LAND SURVEYOR
No. 3847
HAWAII, U.S.A.

PAREN, INC.
DBA PARK ENGINEERING

Roy T. Yama
REGISTERED PROFESSIONAL SURVEYOR
CERTIFICATE NUMBER 3847
LAND COURT SURVEYOR
CERTIFICATE NUMBER 179

OWNERS: NELSON DELA PENA TUMOLVA
LETICIA UGANIZA TUMOLVA
MAMERTA UGALE UGANIZA
OWNERS' CERTIFICATE OF TITLE: 265748

AUTHORIZED AND APPROVED BY ORDER OF THE JUDGE OF THE LAND COURT DATED SEPTEMBER 27, 1990 BY ORDER OF THE COURT.

Barbara E. Wright
REGISTRAR OF THE LAND COURT

Filed September 14, 1990
Kathleen Weitbaner Clerk

TAX MAP KEY: 1-6-07: 59
D.L.U. 1990 (149)

DEPARTMENT OF HOUSING AND COMMUNITY DEVELOPMENT
PALAMA NEIGHBORHOOD REVITALIZATION PROJECT PHASE II
PARCEL 8G

10" X 15" = 1.0 SQ.FT.