MAP 18

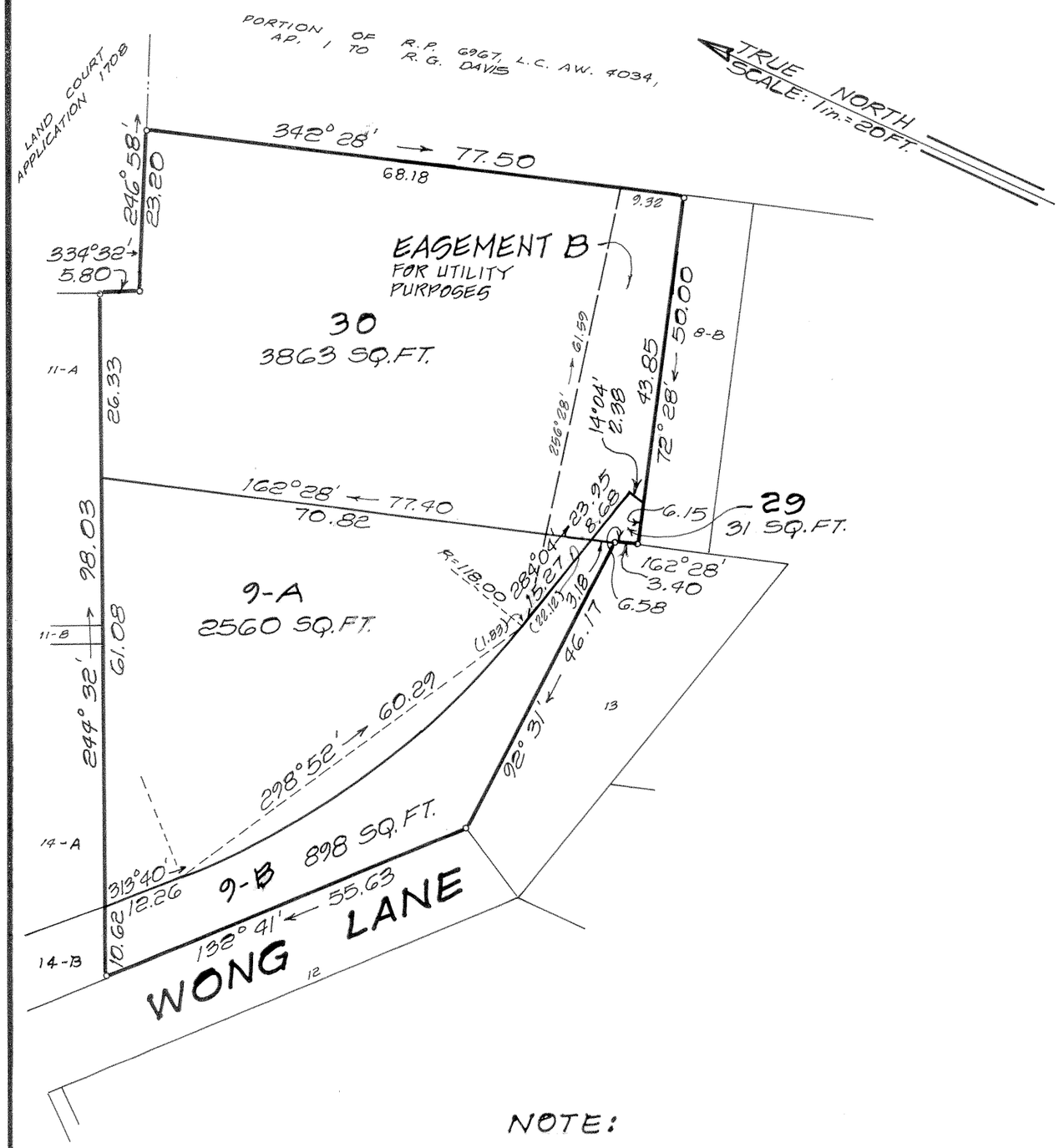

LAND COURT

STATE OF HAWAII

LAND COURT APPLICATION 299

SUBDIVISION OF LOT 8-A
AS SHOWN ON MAP 4
AND LOT 9 AS SHOWN ON MAP 2
AS FOLLOWS:
LOT 8-A INTO LOTS 29 AND 30
LOT 9 INTO LOTS 9-A AND 9-B
AND DESIGNATION OF EASEMENT B
AFFECTING LOTS 9-A AND 26

AT KAPALAMA, HONOLULU, OAHU, HAWAII

KAWAIAHAO PLAZA
HALE MAUKA
567 S.KING ST.
SUITE 300
HONOLULU, HAWAII
MAY 31, 1990

ROY T. YAMA
REGISTERED PROFESSIONAL LAND SURVEYOR
No. 3847
HAWAII, U.S.A.

PAREN, INC.
DBA PARK ENGINEERING

Roy T. Yama
REGISTERED PROFESSIONAL SURVEYOR
CERTIFICATE NUMBER 3847
LAND COURT SURVEYOR
CERTIFICATE NUMBER 179

OWNERS: CRISPOLO TEHERO BERMUDES AND
PLACIDA PATARAY BERMUDES
OWNERS' CERTIFICATE OF TITLE: 58805

AUTHORIZED AND APPROVED BY ORDER OF THE JUDGE
OF THE LAND COURT DATED JUNE 21, 1991
BY ORDER OF THE COURT.

Barbara E. Wright
REGISTRAR OF THE LAND COURT

NOTE:
AREA OF EASEMENT B = 559 SQ. FT.

Filed June 06, 1991
David L. O. Fong, Clerk

TAX MAP KEY: 1-6-07:15
D.L.U. 1990 (149)

DEPARTMENT OF HOUSING AND COMMUNITY DEVELOPMENT
PALAMA NEIGHBORHOOD REVITALIZATION PROJECT PHASE II
PARCELS 80, 117 AND 4-5

10" X 15" = 1.0 SQ. FT.