321

MAP 54

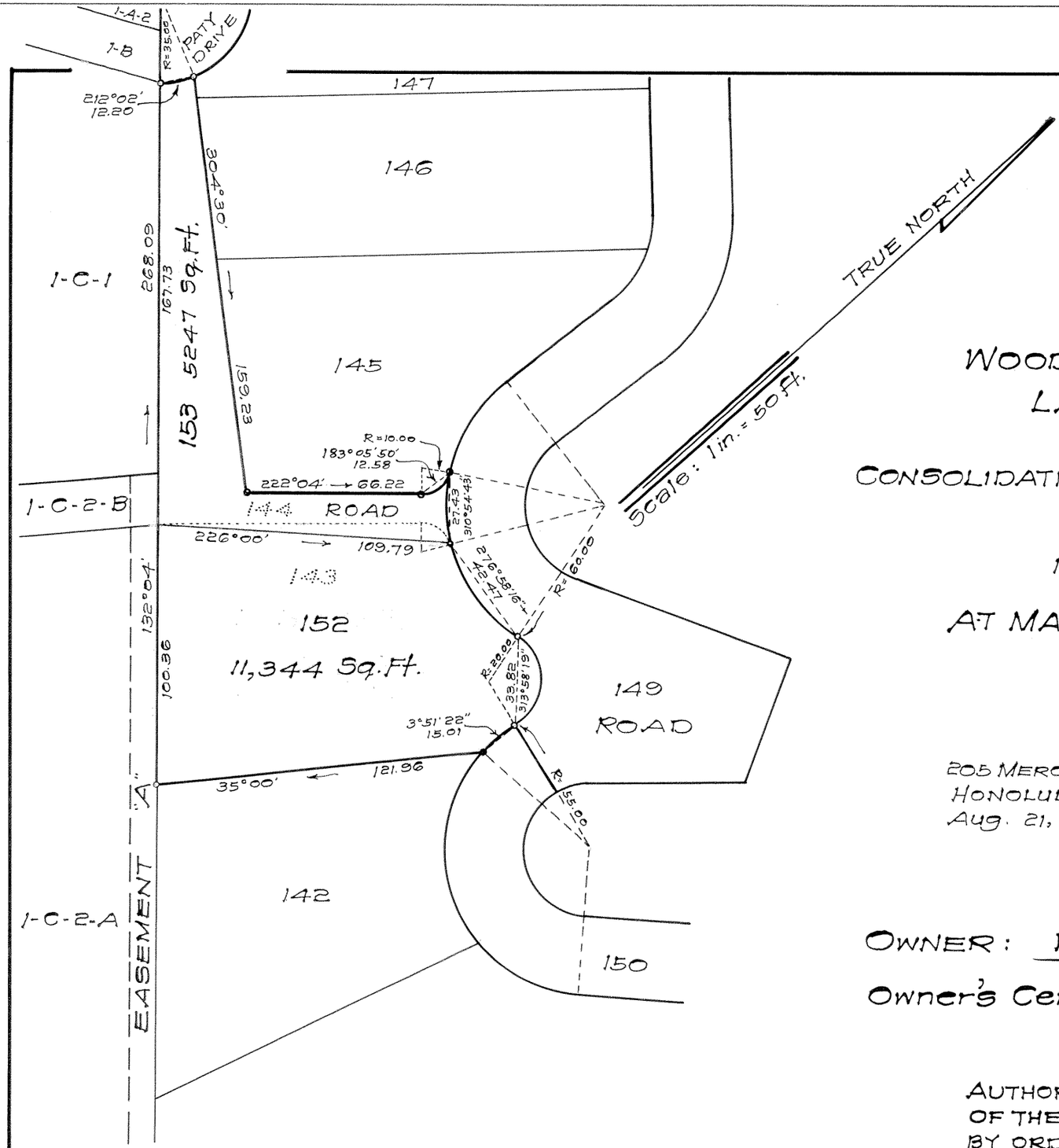

LAND COURT

TERRITORY OF HAWAII

WOODLAWN TRACT - SECTION "C"
LAND COURT APPLICATION 321

CONSOLIDATION AND RESUBDIVISION OF LOTS 143 AND 144
AS SHOWN ON MAP 52
INTO LOTS 152 AND 153

AT MANOA VALLEY, HONOLULU, OAHU, T. H.

R. M. TOWILL
REGISTERED LAND SURVEYOR
No. 151
HAWAII, U.S.A.

205 MERCHANT ST.
HONOLULU, T. H.
Aug. 21, 1950

Registered Professional Surveyor
Certificate No. 151

OWNER: Woodlawn Improvement Company, Ltd.

Owner's Certificate of Title: 38,971

AUTHORIZED AND APPROVED BY ORDER OF THE JUDGE
OF THE LAND COURT DATED: SEPTEMBER 29, 1950
BY ORDER OF THE COURT

REGISTRAR OF THE LAND COURT

Filed Sept. 26, 1950
Assistant Registrar

Tax Map Key: 2-9-49
2712

10" X 15" = 1.0 Sq. Ft.