MAP 200

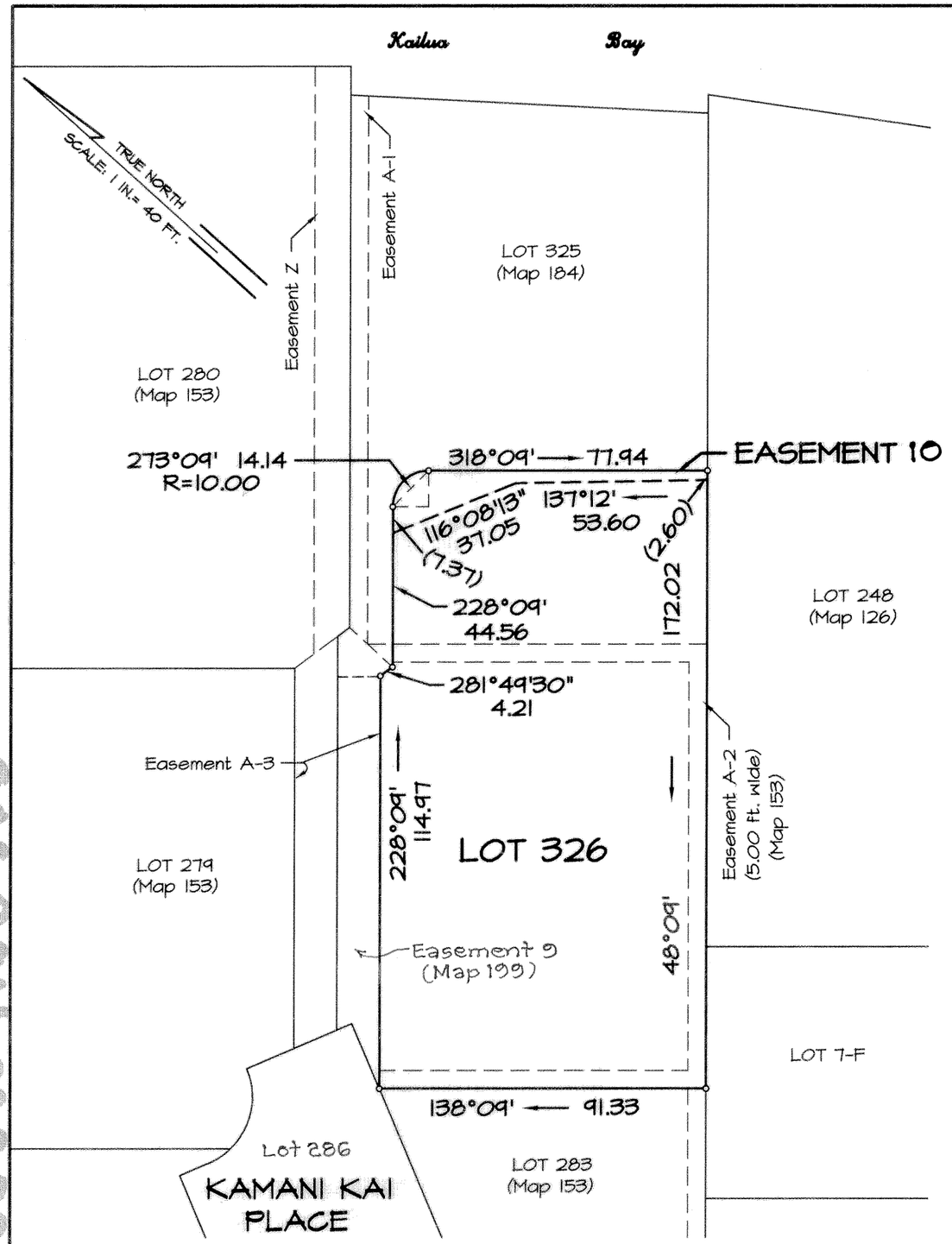

NOTE:
AREA OF EASEMENT 10 = 500 SQ. FT.

LAND COURT
STATE OF HAWAII
LAND COURT APPLICATION 323

DESIGNATION OF EASEMENT 10 AFFECTING LOT 326
AS SHOWN OF MAP 184

AT PUEOHALA, KAILUA, KOOLAUPOKO OAHU, HAWAII

Honolulu, Hawaii
September 1, 1996

WESLEY T. TENGAN
LICENSED PROFESSIONAL LAND SURVEYOR
No. 6958
HAWAII, U.S.A.

By: Wesley T. Tengan
Licensed Professional Land Surveyor
Certificate Number 6958
Land Court Certificate Number 242

OWNERS: Henry Ronald Souza and Irmgard Mihana Aluli Souza
TRANSFER CERTIFICATE OF TITLE: 445,132

AUTHORIZED AND APPROVED BY ORDER OF THE JUDGE
OF THE LAND COURT DATED APRIL 23, 1997
BY ORDER OF THE COURT.

Kathleen Hanawahine
ACTING REGISTRAR OF THE LAND COURT

Filed April 15, 1997

Tax Map Key: (1)4-3-15:46

10" X 15" = 1.0 SQ. FT.

MAP 200 323