MAP 2

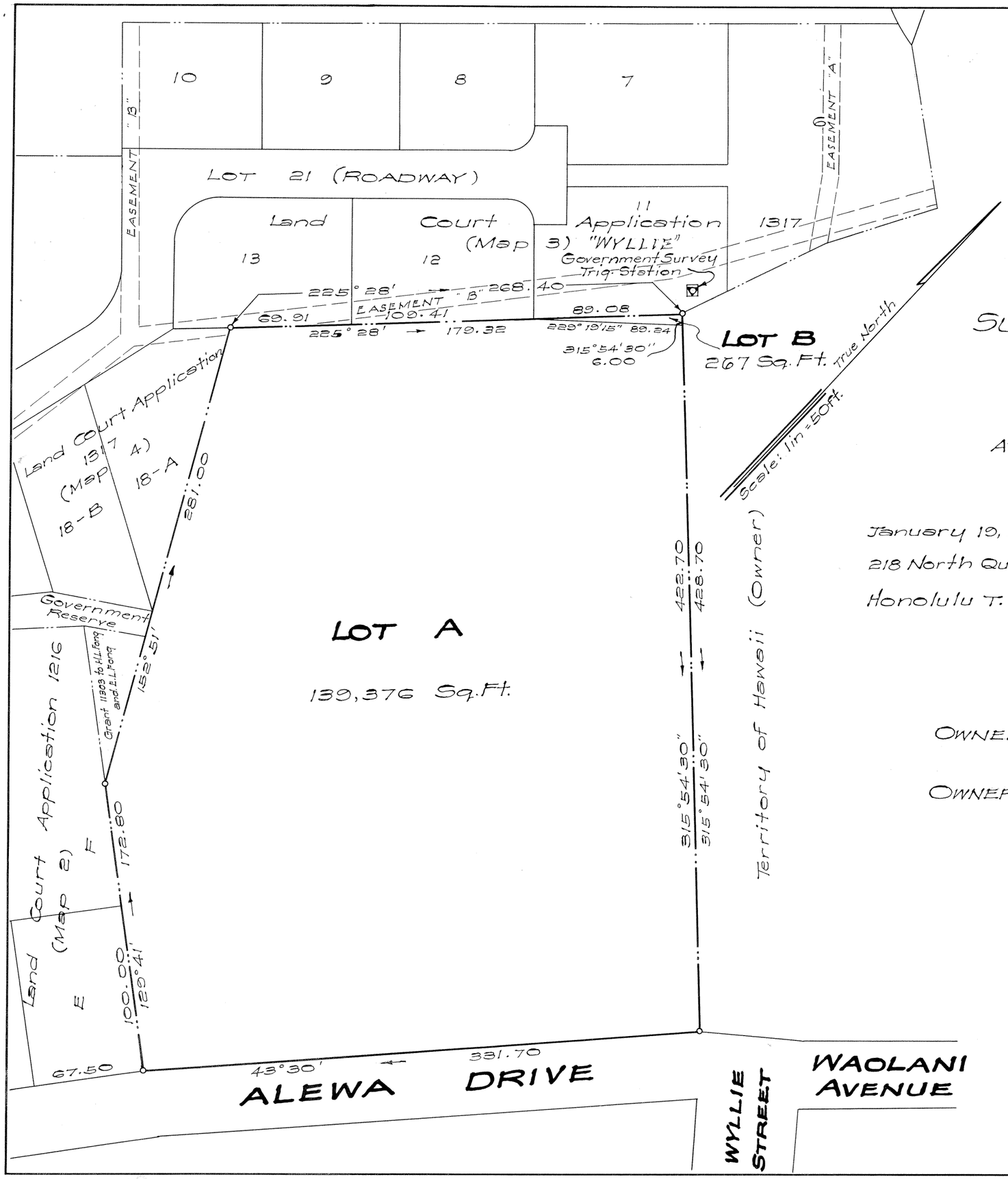

LAND COURT

TERRITORY OF HAWAII

LAND COURT APPLICATION 326

SUBDIVISION OF LAND COURT APPLICATION 326
AS SHOWN ON MAP 1
INTO LOTS A AND B
AT KAWANANAKOA, NUUANU VALLEY, HONOLULU T.H.
Scale: 1inch = 50feet.

January 19, 1950
218 North Queen St.
Honolulu T. H.

HEGO FUCHINO
REGISTERED LAND SURVEYOR
No. 47
HAWAII, U.S.A.

Hego Fuchino
Surveyor and Maker of Plan
Registered Certificate 47 ES.

OWNERS: CARL BOWERS ANDREWS and LAURA ANN ANDREWS

OWNERS' CERTIFICATE OF TITLE: 9164

AUTHORIZED AND APPROVED BY ORDER OF
THE JUDGE OF THE LAND COURT DATED: FEBRUARY 24, 1950

BY ORDER OF THE COURT [signature]
REGISTRAR OF THE LAND COURT

Filed Feb. 3, 1950
Abraham W. Akana
Assistant Registrar

Tax Map Key: 1-8-23-1

15" X 21" = 2.20 Sq. Ft.