MAP 11

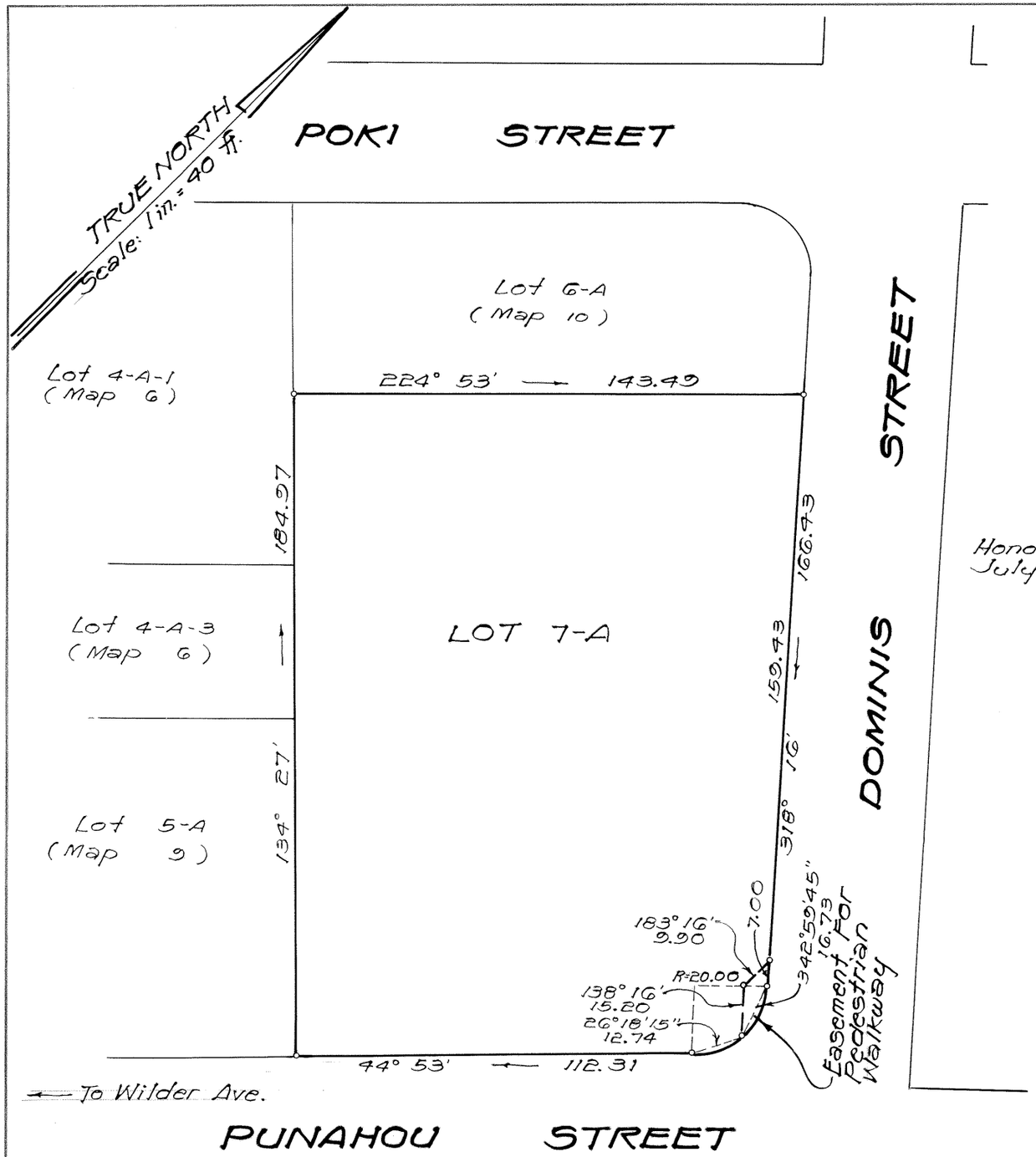

Note:
Area of Easement = 98 Sq. Ft.

LAND COURT
STATE OF HAWAII

LAND COURT APPLICATION 352
DELINEATION OF EASEMENT
FOR PEDESTRIAN WALKWAY PURPOSES
AFFECTING LOT 7-A
AS SHOWN ON MAP 10
AT ANAPUNI, HONOLULU, OAHU, HAWAII

Honolulu, Hawaii
July 7, 1983

JOSEPH T. KUBOTA
REGISTERED PROFESSIONAL LAND SURVEYOR
No. 1563-S
HAWAII, U.S.A.

DEPARTMENT OF PUBLIC WORKS
CITY AND COUNTY OF HONOLULU
DIVISION OF LAND SURVEY AND ACQUISITION

By: Joseph T. Kubota
Registered Professional Surveyor
Certificate Number 1563-S

OWNERS : Lutheran Church of Honolulu

OWNER'S CERTIFICATE OF TITLE : 47,988

AUTHORIZED AND APPROVED BY ORDER OF THE JUDGE
OF THE LAND COURT DATED: JANUARY 30, 1984
BY ORDER OF THE COURT

Mario S. Ramos
REGISTRAR OF THE LAND COURT

Filed January 25, 1984
Michael M. Ofuna, Clerk

TAX MAP KEY: 2-4-23:88

Parcel PE-1
Punahou and Dominis Streets
(12-9-1-96)

10" x 15" = 1 SQ. FT.