MAP 9

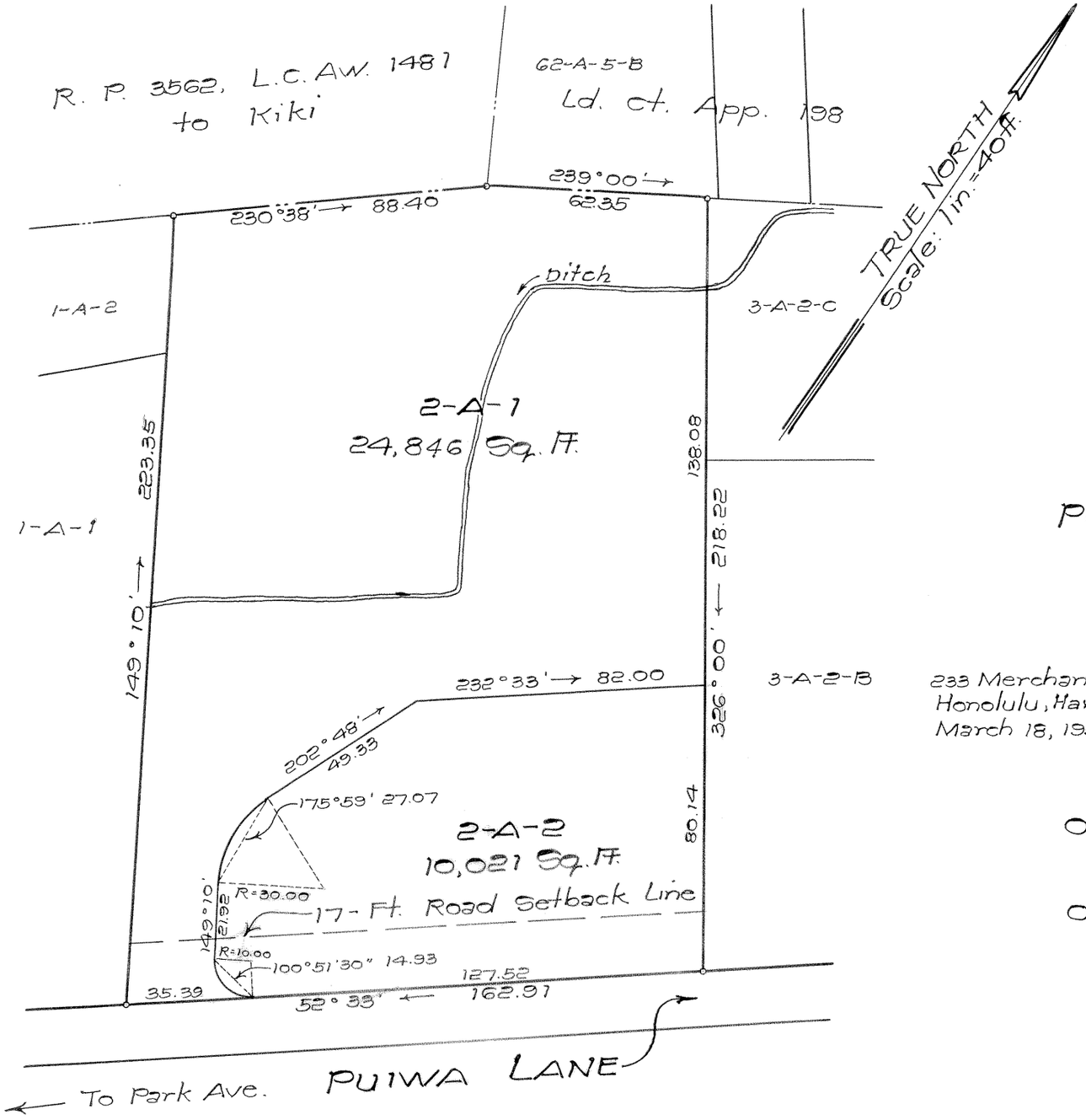

LAND COURT

STATE OF HAWAII

LAND COURT APPLICATION 302

SUBDIVISION OF LOT 2-A

AS SHOWN ON MAP 2

INTO LOTS 2-A-1 AND 2-A-2

PUNAANANA, NUUANU VALLEY, HONOLULU.

233 Merchant St.
Honolulu, Hawaii.
March 18, 1959

SAULUN CHOCK
REGISTERED LAND SURVEYOR
No. 398-S
HAWAII, U.S.A.

R.M. TOWILL CORPORATION

BY: S. L. Chock
Registered Professional Surveyor
Certificate No. 398

OWNERS: Gerald Robert Corbett and Anne Humphries Corbett

Owners' Certificate of Title: 16,866

AUTHORIZED AND APPROVED BY ORDER OF THE JUDGE OF THE LAND COURT DATED: JANUARY 20, 1960.

BY ORDER OF THE COURT

Abraham Wakuni
Asst. REGISTRAR OF THE LAND COURT

Dated Jan. 19, 1960
Abraham Wakuni
Assistant Registrar

Tax Map Key: 2-2-44-26
6158-0-S

10" X 15" = 1.0 Sq. Ft.