MAP 10

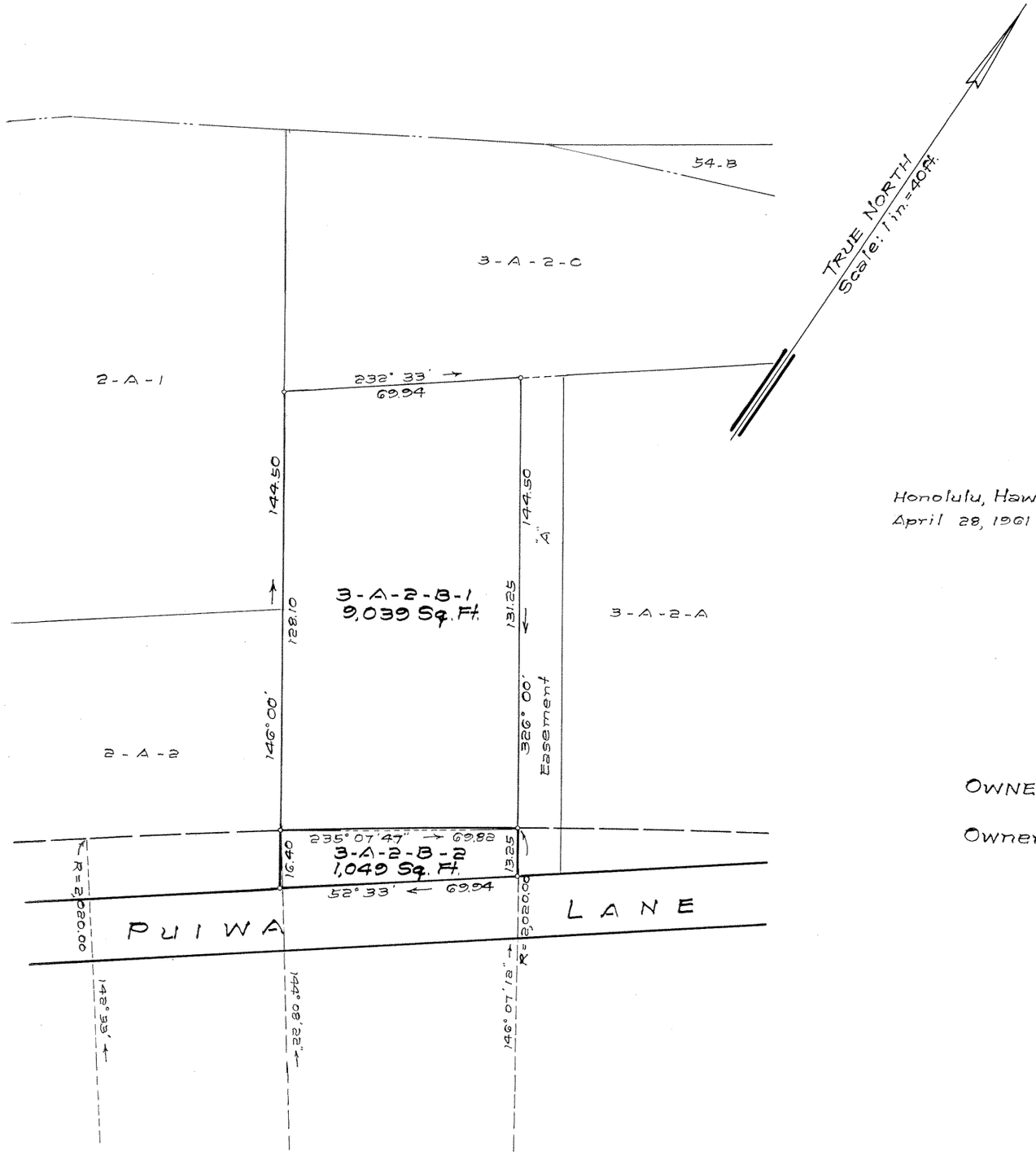

LAND COURT
STATE OF HAWAII

LAND COURT APPLICATION 302

SUBDIVISION OF LOT 3-A-2-B
AS SHOWN ON MAP 4
INTO LOTS 3-A-2-B-1 AND 3-A-2-B-2
AT NUUANU VALLEY, HONOLULU, OAHU, HAWAII

Honolulu, Hawaii
April 28, 1961

D. KEALALIO
REGISTERED LAND SURVEYOR No. 4
HAWAII, U.S.A.

DEPARTMENT OF PUBLIC WORKS
CITY AND COUNTY OF HONOLULU
DIVISION OF LAND SURVEY AND ACQUISITION

BY: D. Kealalio
Registered Professional Surveyor
Certificate Number 4-S

OWNERS: Wah Duck Young and Kam Seen Leong Young

Owners' Certificate of Title: 79,846

AUTHORIZED AND APPROVED BY ORDER OF THE JUDGE OF THE LAND COURT DATED: MARCH 20, 1962

BY ORDER OF THE COURT.

REGISTRAR OF THE LAND COURT

Filed March 1, 1962
Rudolph K. Espinda
Assistant Registrar

TAX MAP KEY: 2-2-44-53

Parcel 6
Proposed Widening of Puiwa Lane
(12-4-1-22)

10" x 15" = 1 Sq. Ft.