MAP 18

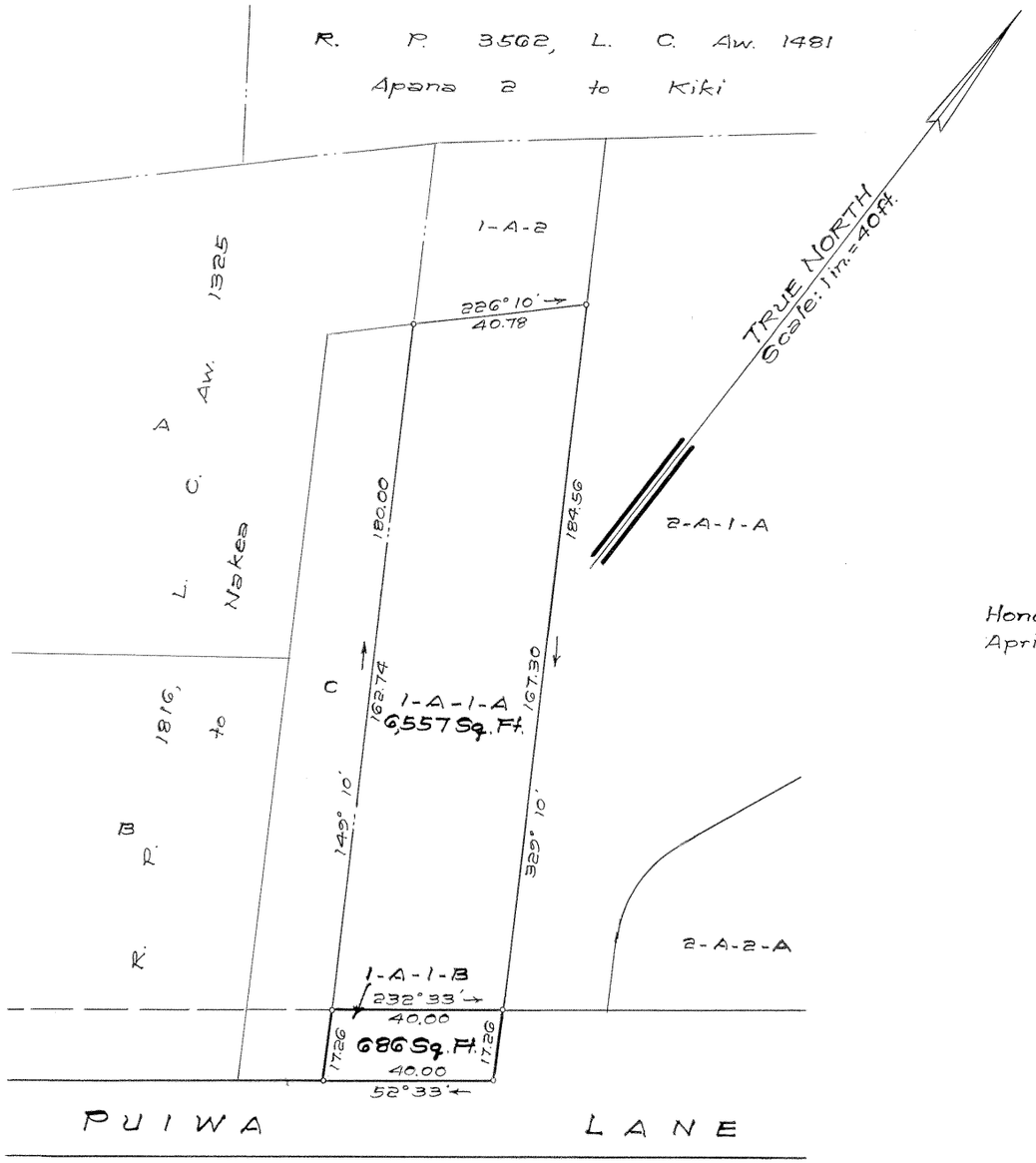

LAND COURT
STATE OF HAWAII

LAND COURT APPLICATION 302

SUBDIVISION OF LOT 1-A-1
AS SHOWN ON MAP 8
INTO LOTS 1-A-1-A AND 1-A-1-B
AT NUUANU, HONOLULU, OAHU, HAWAII

Honolulu, Hawaii
April 28, 1961

D. KEALALIO
REGISTERED LAND SURVEYOR
No. 4
HAWAII, U.S.A.

DEPARTMENT OF PUBLIC WORKS
CITY AND COUNTY OF HONOLULU
DIVISION OF LAND SURVEY AND ACQUISITION

BY: D. Kealalio
Registered Professional Surveyor
Certificate Number 4-S

OWNERS: Rupert Hideo Ishimaru and Evelyn Sachiko Ishimaru
Owners' Certificate of Title: 66,865

AUTHORIZED AND APPROVED BY ORDER OF THE JUDGE
OF THE LAND COURT DATED: December 10, 1964
BY ORDER OF THE COURT

REGISTRAR OF THE LAND COURT

Filed December 2, 1964 Paul Ozloff

TAX MAP KEY: 2-2-44-59 (portion)

Parcel 3
Proposed Widening of Puiwa Lane
(12-4-1-22)

10" x 15" = 1 Sq. Ft.