302

MAP 19

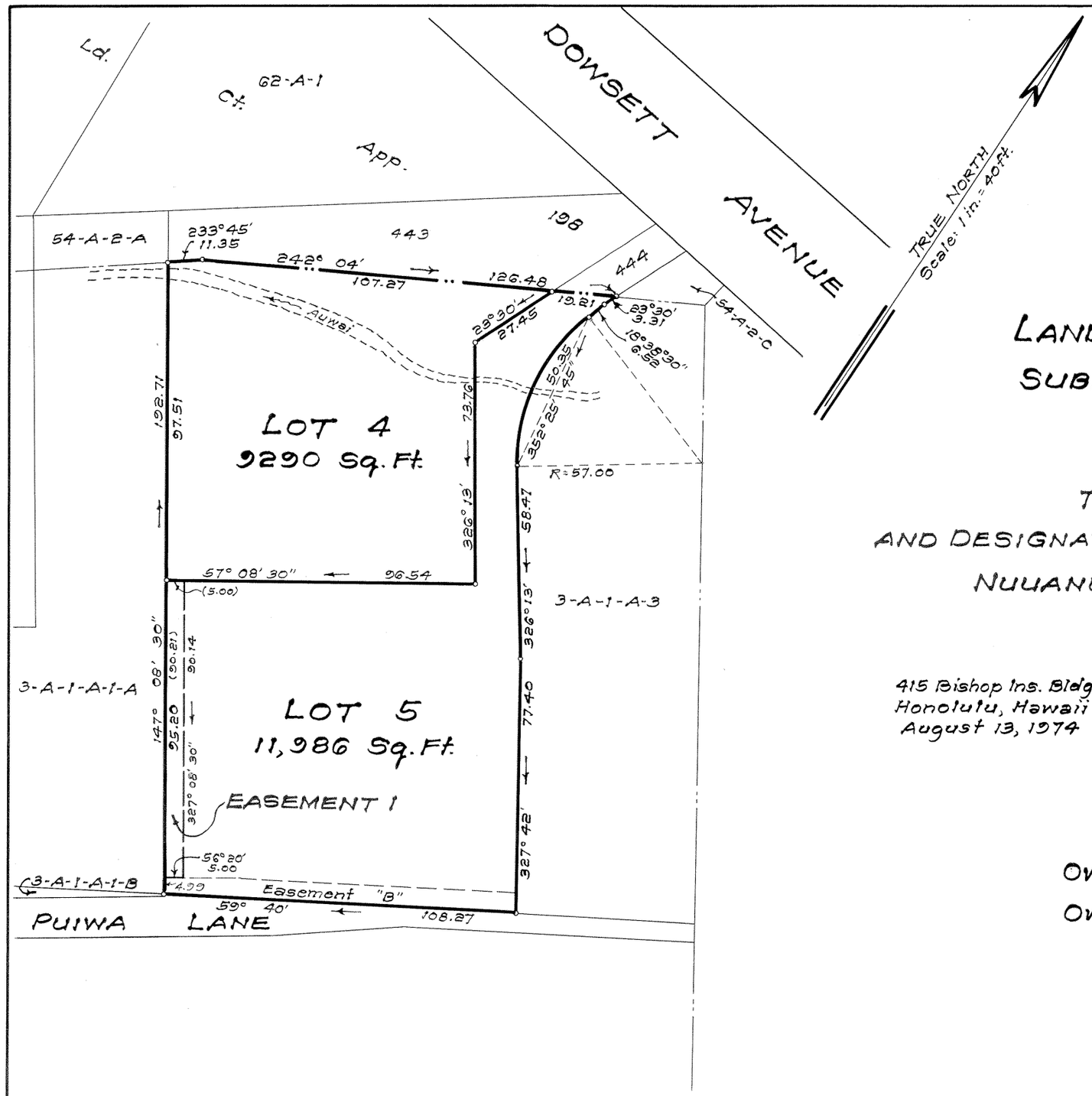

LAND COURT
STATE OF HAWAII

LAND COURT APPLICATION 302
SUBDIVISION OF LOT 3-A-1-A-2-A
AS SHOWN ON MAP 14
INTO LOTS 4 AND 5
THE RELOCATION OF AUWAI
AND DESIGNATION OF EASEMENT 1 AFFECTING LOT 5
NUUANU VALLEY, HONOLULU, OAHU, HAWAII

415 Bishop Ins. Bldg.
Honolulu, Hawaii
August 13, 1974

TADASHI NAKAHARA
REGISTERED PROFESSIONAL LAND SURVEYOR
No. 469
HAWAII, U.S.A.

WRIGHT, HARVEY & WRIGHT

Tadashi Nakahara
Registered Professional Surveyor
Certificate Number 469
Land Court Surveyor Cert. No. 88

OWNERS: Thomas Mellish Mossman and Marian Ledwith Mossman

OWNERS' CERTIFICATE OF TITLE: 53,922

AUTHORIZED AND APPROVED BY ORDER OF THE JUDGE OF THE LAND COURT DATED: NOVEMBER 4, 1974.
BY ORDER OF THE COURT.

Rudolph K. Espinda
REGISTRAR OF THE LAND COURT.

Filed October 18, 1974 Paul Czyloff clerk

NOTE:
Area of Easement 1 = 451 Sq. Ft.

Tax Map Key: 2-2-44:25

10" x 15" = 1.0 Sq. Ft.