MAP 6

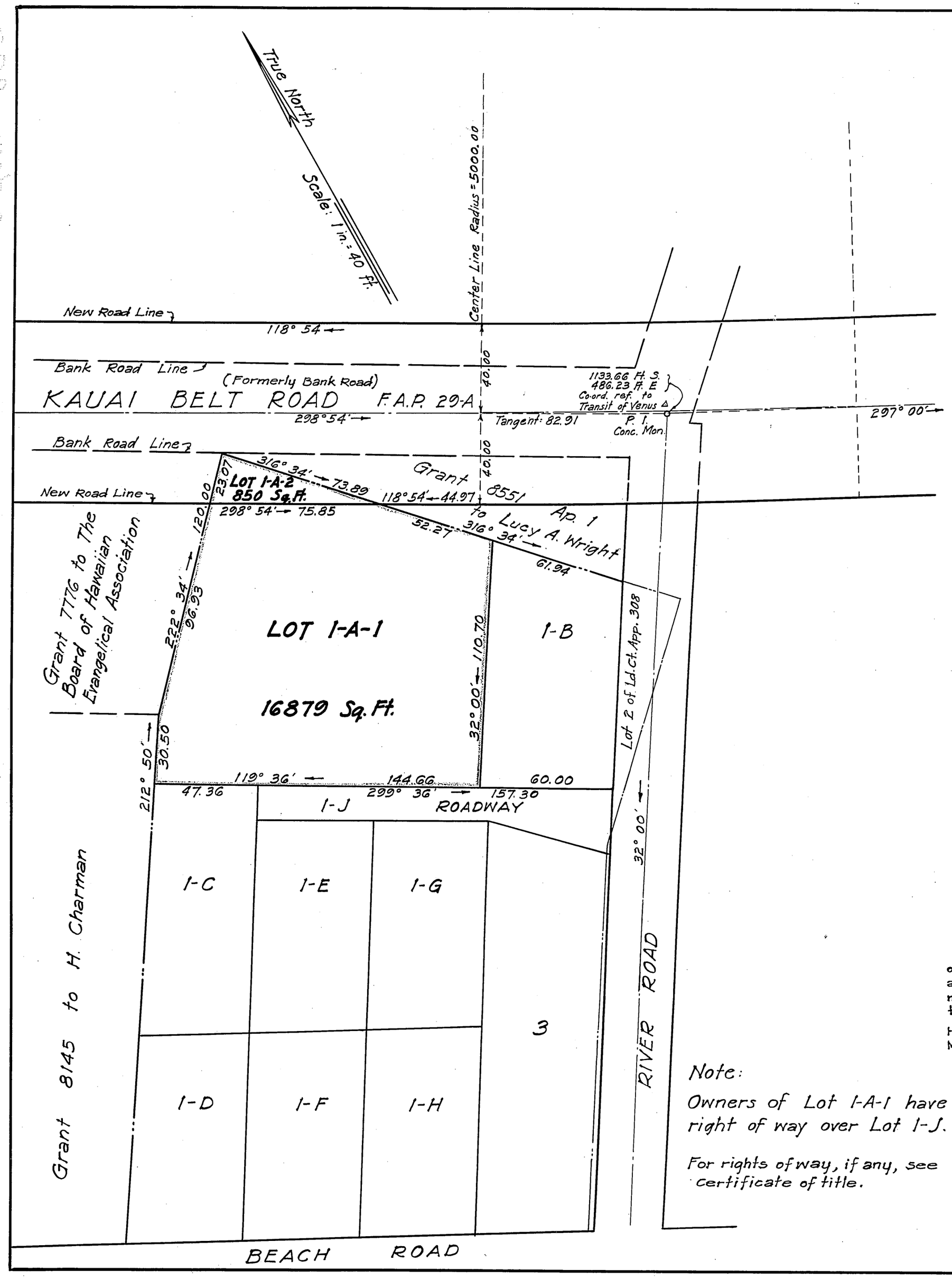

LAND COURT

TERRITORY OF HAWAII

LAND COURT APPLICATION 308

SUBDIVISION OF LOT 1-A AS SHOWN ON MAP 3 FILED IN THE OFFICE OF THE ASSISTANT REGISTRAR OF THE LAND COURT INTO LOTS 1-A-1 AND 1-A-2.

LAND SITUATED AT WAIMEA, KAUAI, T.H.

Scale: 1 inch = 40 feet.

Honolulu, T. H.
April 22, 1940.

By: S. G. Arnold
Surveyor and Maker of Plan
Registered Professional Surveyor's
Certificate 9-S

T. Y. AWANA
REGISTERED LAND SURVEYOR NO. 9
HAWAII, U. S. A.

Approved by Louis B. Cain
Territorial Highway Engineer

Owners: { William Hifumi Kawahara
Thomas Tomokazu Kawahara

Owners' Certificate of Title: 18537

I hereby certify that the map hereon being a subdivision of Land Court Application 308, as herein entitled, has been examined and checked as to form and mathematical correctness and that it has been approved by Order of the Judge of the Land Court dated May 23, 1940.

Honolulu, T.H.
May 23, 1940.

L. M. Whitehouse
Surveyor, Territory of Hawaii.

By: Robert D. King
Principal Cadastral Engineer.

William Hifumi Kawahara
Thomas Tomokazu Kawahara
(By William Hifumi Kawahara his attorney in fact)

Note:

Owners of Lot 1-A-1 have a right of way over Lot 1-J.

For rights of way, if any, see certificate of title.

Filed May 21, 1940
Abraham W. Akana
Assistant Registrar

1
5

Tax Map Key: 1-6-06

15" x 21" = 2.2 ft