312

MAP 6

LAND COURT

STATE OF HAWAII

LAND COURT APPLICATION 312

SUBDIVISION OF LOT 7
AS SHOWN ON MAP 5
INTO LOTS 7-A AND 7-B
AND THE RESTRICTION OF ACCESS RIGHTS
AFFECTING LOT 7-A
AT AIEA, EWA, OAHU, HAWAII

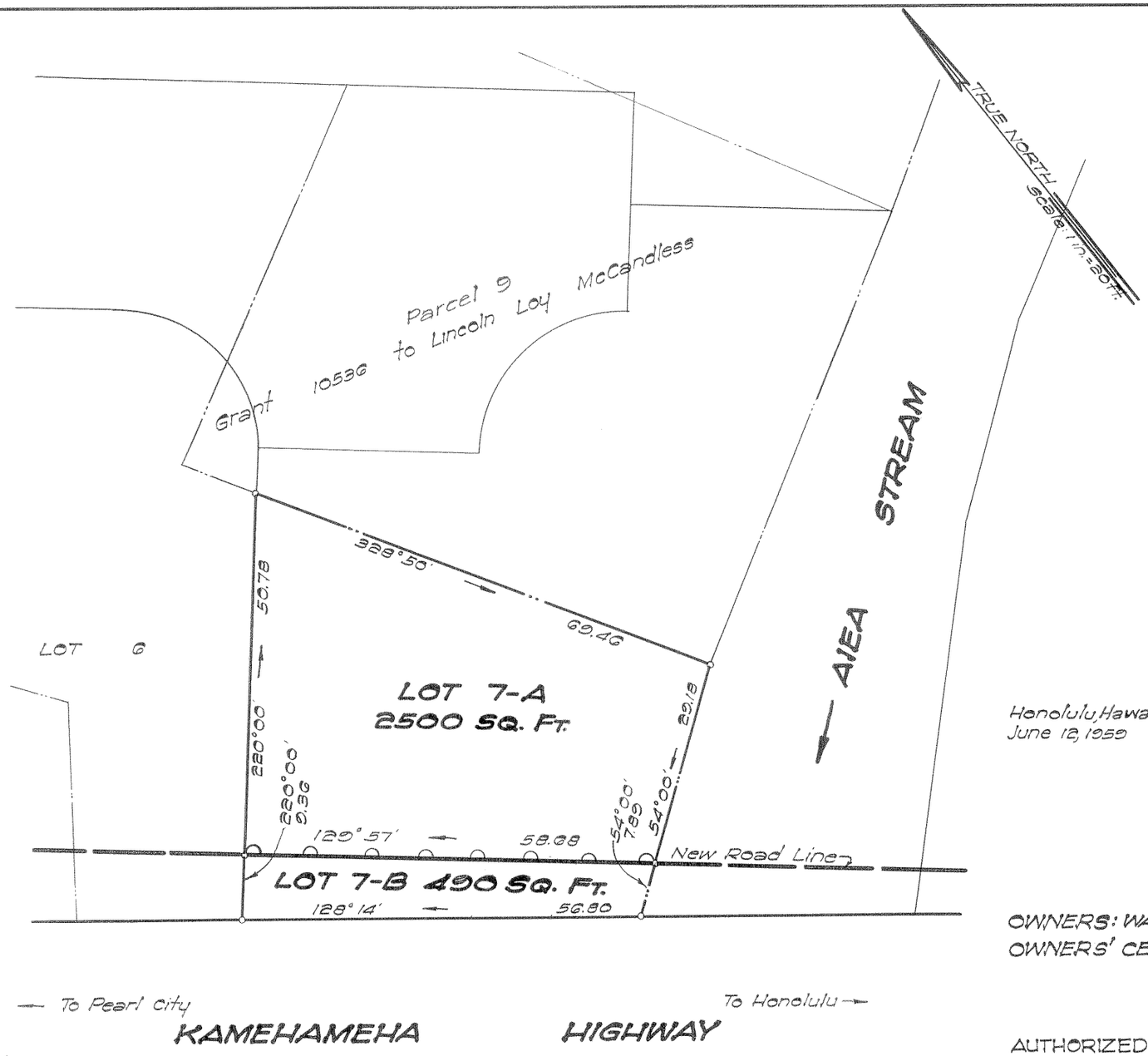

Honolulu, Hawaii
June 12, 1959

JAMES F. FOSTER
REGISTERED LAND SURVEYOR
No. 625
HAWAII, U.S.A.

STATE OF HAWAII
STATE HIGHWAY DEPARTMENT
CADASTRAL ENGINEERING BUREAU

BY James F. Foster
Registered Professional Surveyor 625
Land Court Surveyor 93

APPROVED:
BY: [signature]
State Highway Engineer

OWNERS: WAYNE ROBERT WIGGINS AND HELEN KAUKA WIGGINS
OWNERS' CERTIFICATE OF TITLE: 70,671

AUTHORIZED AND APPROVED BY ORDER OF THE JUDGE
OF THE LAND COURT DATED SEPTEMBER 8, 1959.
BY ORDER OF THE COURT Abraham W. Akana
Asst. REGISTRAR OF THE LAND COURT
Filed Sept. 3, 1959
Abraham W. Akana
Assistant Registrar

NOTE:
ooo denotes no vehicle access permitted

Tax Map Key: 9-9-44:65

MOANALUA ROAD - Federal Aid Secondary Project No. S-0720(2)
& KAMEHAMEHA HIGHWAY - Federal Aid Project No. F-090-1 (4)
Parcel 9

10" x 15" = 1.0 Sq. Ft.

3