MAP 27

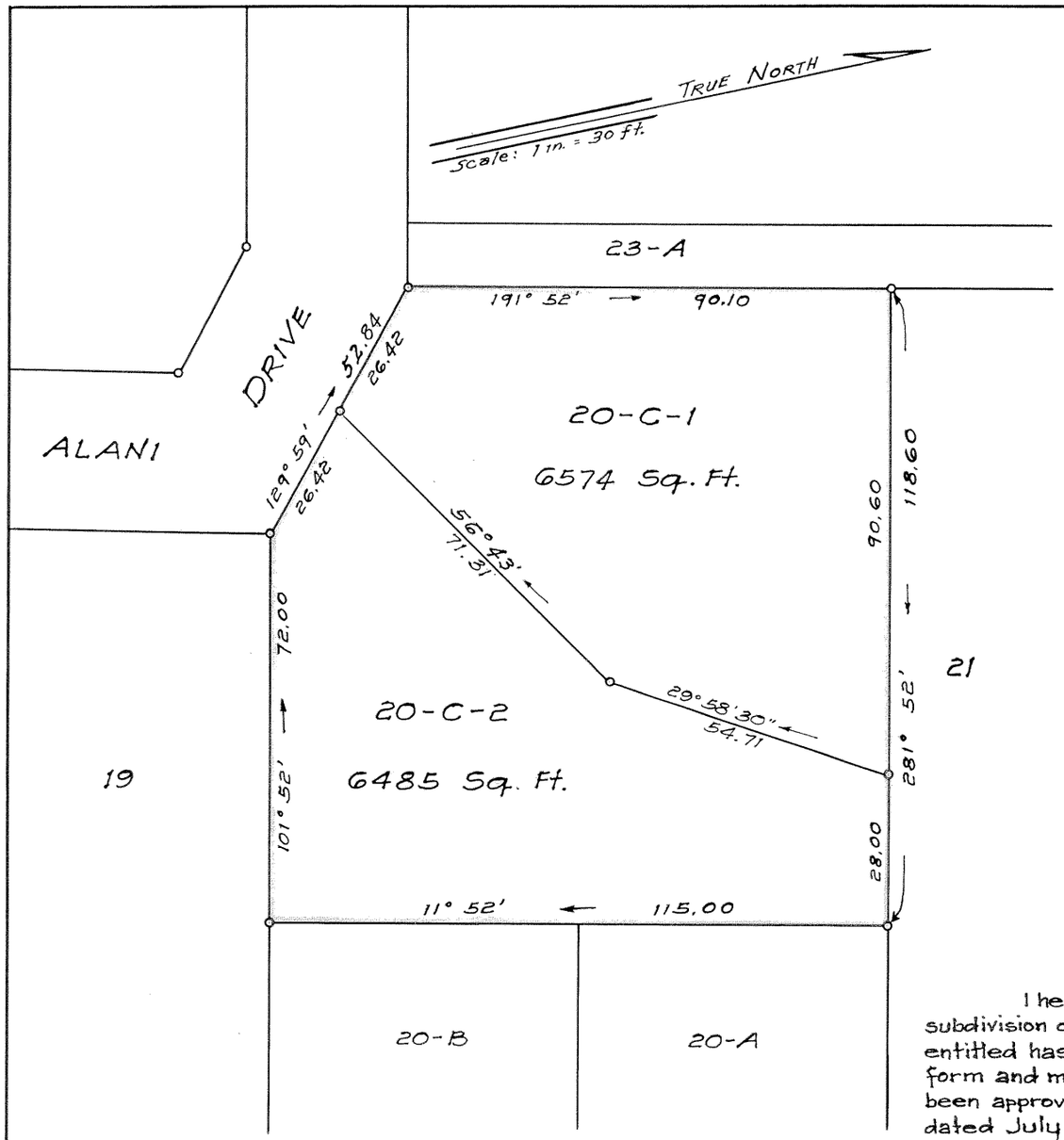

LAND COURT

TERRITORY OF HAWAII

SUBDIVISION OF LOT 20-C, SECTION "C" OF THE WOODLAWN TRACT, LAND COURT APPLICATION 321 AS SHOWN ON MAP 10, FILED IN THE OFFICE OF THE ASSISTANT REGISTRAR OF THE LAND COURT INTO LOTS 20-C-1 AND 20-C-2, SECTION "C".

MANOA VALLEY, HONOLULU, OAHU, T. H.

Scale: 1 inch = 30 feet.

419 S.M. Damon Bldg.
Honolulu, T. H.
June 21, 1940.

STANLEY WRIGHT REGISTERED LAND SURVEYOR No. 8 HAWAII, U.S.A.

WRIGHT, HARVEY AND WRIGHT,
Stanley Wright
Surveyor and Maker of Plan
Registered Certificate 8-5

OWNER: Miles Howard Gray
Marjorie Ellis Gray

Owner's Certificate of Title: 8394

I hereby certify that the map hereon being a subdivision of Land Court Application 321, as herein entitled has been examined and checked as to form and mathematical correctness and that it has been approved by Order of the Judge of the Land Court dated July 9, 1940.

Honolulu, T.H.
July 9, 1940.

L. M. Whitehouse
Surveyor, Territory of Hawaii.

By: Robert D. King
Principal Cadastral Engineer.

Filed June 24, 1940
Abraham N. Akana
Assistant Registrar

NOTE: For rights of way, if any, see certificate of title.

Tax Map Key: 2-9-47-14

C.B. 326:65

10" X 15" = 1 sq. ft.