321

MAP 34

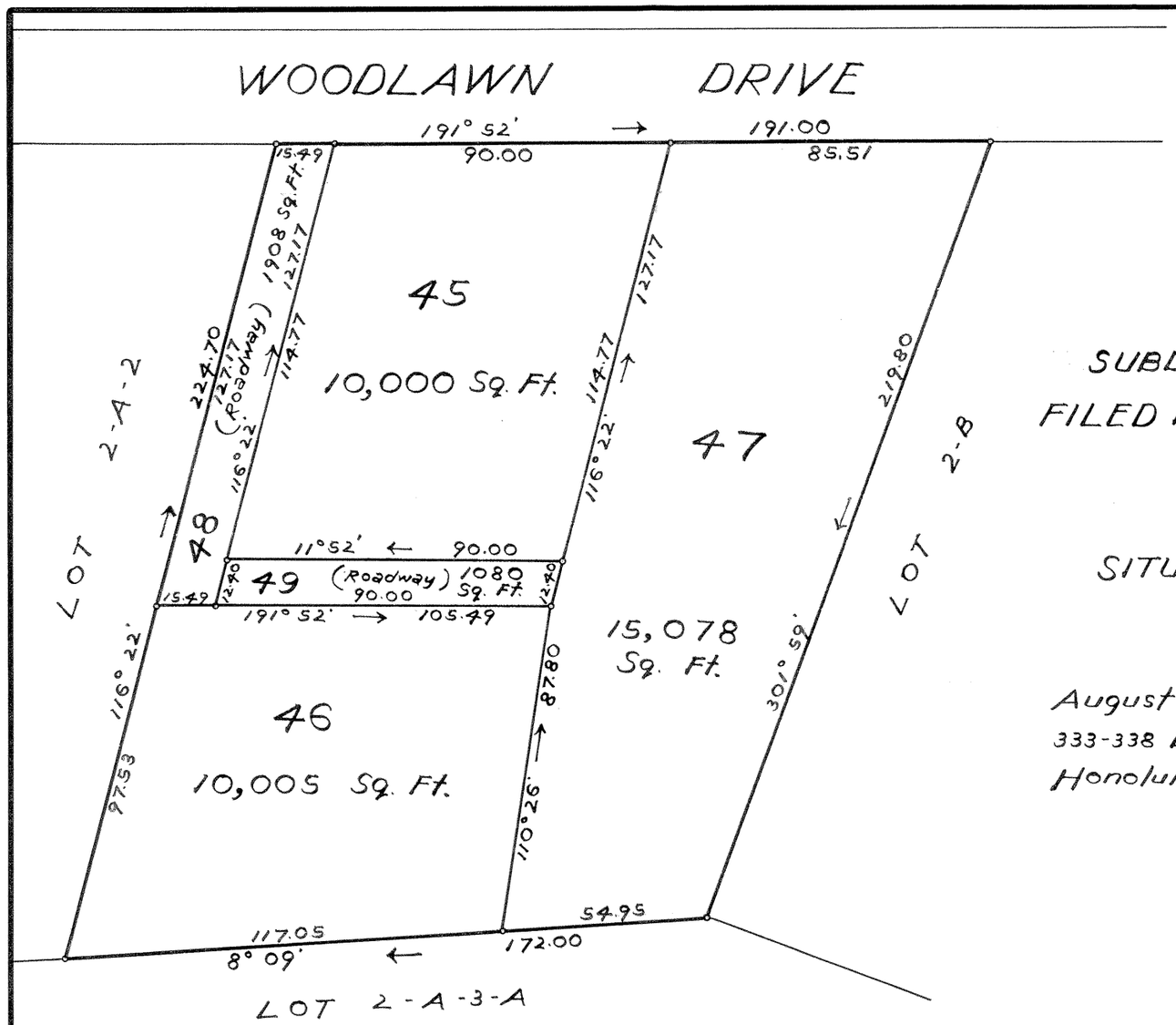

True North

Scale: 1 in. = 40 ft.

LAND COURT
TERRITORY OF HAWAII

LAND COURT APPLICATION 321
SUBDIVISION OF LOT 2-A-1, AS SHOWN ON MAP 7,
FILED IN THE OFFICE OF THE ASSISTANT REGISTRAR
OF THE LAND COURT
INTO LOTS 45 TO 49
SITUATED AT MANOA VALLEY, HONOLULU, OAHU, T.H.
Scale: 1 inch = 40 feet

August 14, 1943
333-338 Dillingham Building
Honolulu, T. H.

JAMES B. MANN
REGISTERED LAND SURVEYOR
No. 75
HAWAII, U.S.A.

James B. Mann
Registered Professional Surveyor
Certificate Number 75
Land Court Surveyor
Certificate Number 1

OWNER: Bernard Grant Beardmore

Owner's Certificate of title 28229

Note:
For rights of way, if any, see certificate of title
Also see petition for subdivision

I hereby certify that the map hereon being a subdivision of Land Court Application 321, as herein entitled, has been examined and checked as to form and mathematical correctness and that it has been approved by Order of the Judge of the Land Court dated September 3, 1943.

Honolulu, T.H.
September 3, 1943.

A. LESTER MARKS
Surveyor, Territory of Hawaii.

By: Robert D. King
Principal Cadastral Engineer

Filed Aug. 31, 1943
Abraham N. Akana
Assistant Registrar

Tax Map Key 2-9-48:4
F.B. 153:38
C.B. 84:151

10" x 15" = 1.04 ¢