321

MAP 39

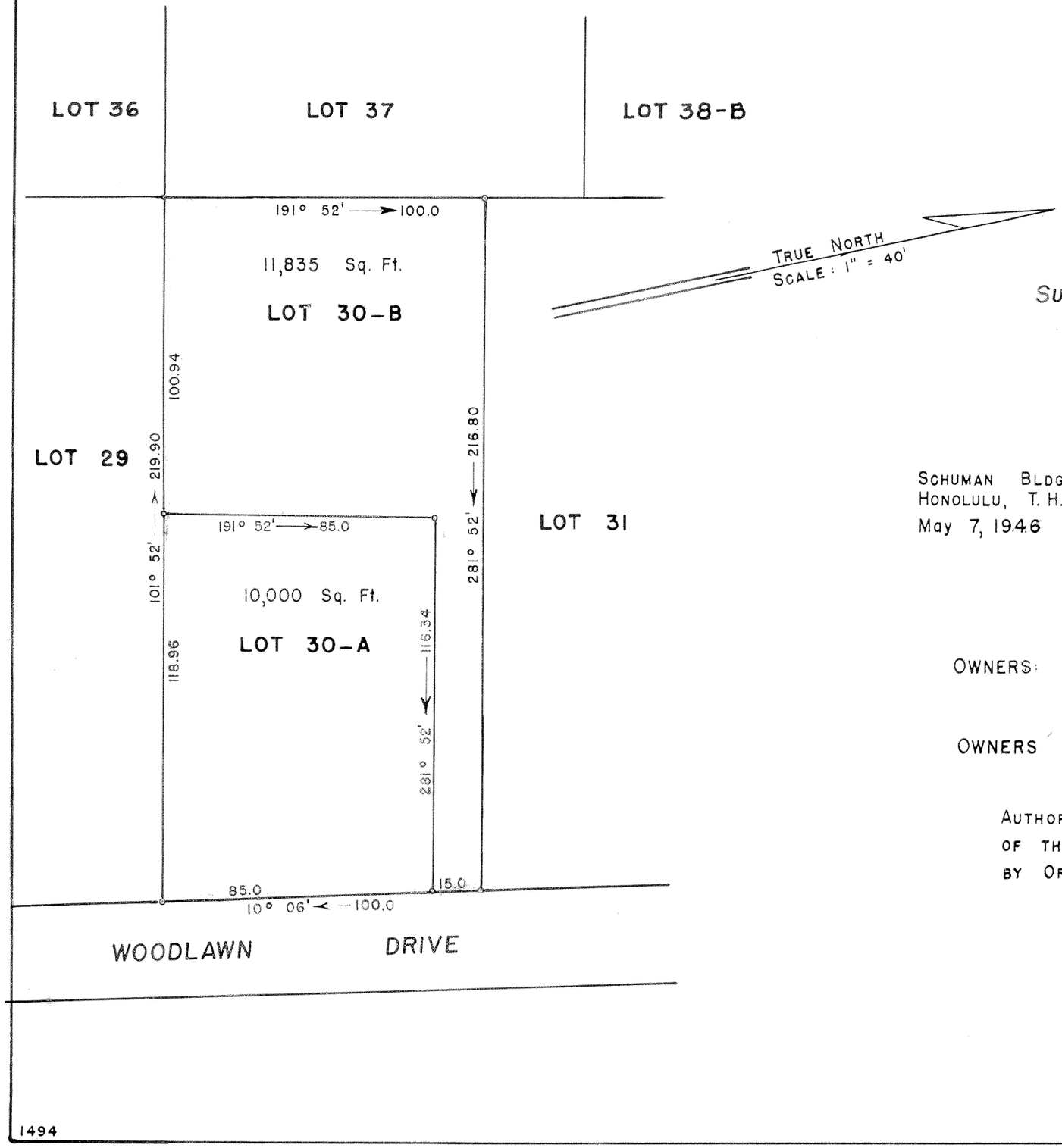

LAND COURT

TERRITORY OF HAWAII

LAND COURT APPLICATION 321

WOODLAWN TRACT, SECTION C

SUBDIVISION OF LOT 30 AS SHOWN ON MAP 1

INTO LOTS 30-A AND 30-B

AT MANOA VALLEY, HONOLULU, OAHU, T. H.

SCHUMAN BLDG.
HONOLULU, T. H.
May 7, 1946

R. M. TOWILL
REGISTERED LAND SURVEYOR
No. 151
HAWAII, U.S.A.

Registered Professional Surveyor
Certificate 151

OWNERS: Walter Elwood Thornton
Elizabeth Agnes Thornton

OWNERS CERTIFICATE OF TITLE: 32,553

AUTHORIZED AND APPROVED BY ORDER OF THE JUDGE OF THE LAND COURT DATED: MAY 24, 1946
BY ORDER OF THE COURT.

P. D. Mulholland
REGISTRAR OF THE LAND COURT

Filed May 21, 1946
Abraham W. Akana
Assistant Registrar

TAX MAP KEY: 2-9-47-6

10" x 15" = 1.0 ft

(1) 8