MAP 56

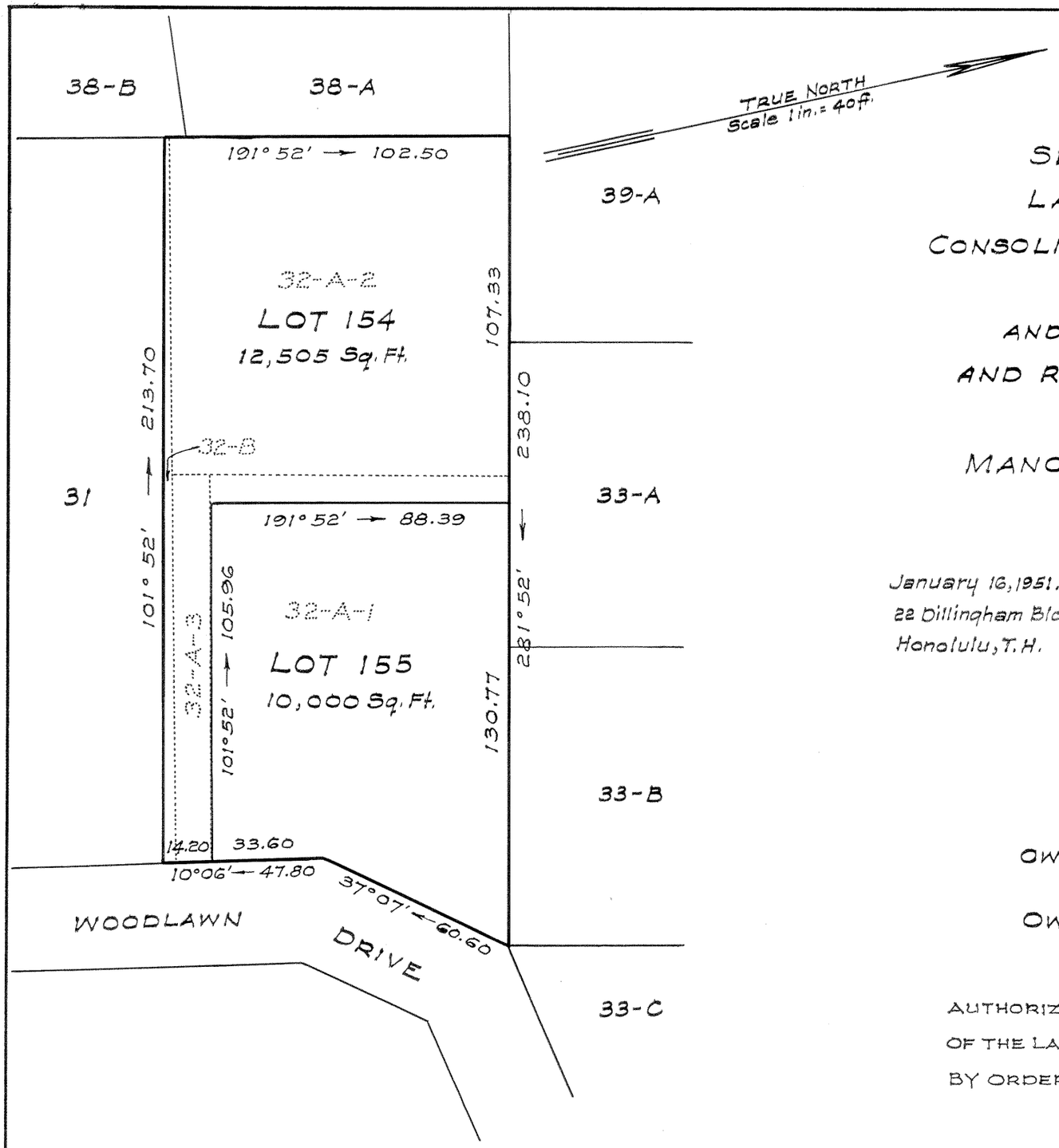

LAND COURT

TERRITORY OF HAWAII

SECTION "C" - WOODLAWN TRACT

LAND COURT APPLICATION 321

CONSOLIDATION OF LOTS 32-A-1, 32-A-2 AND 32-A-3

AS SHOWN ON MAP 29

AND LOT 32-B AS SHOWN ON MAP 22

AND RESUBDIVISION OF SAID CONSOLIDATION

INTO LOTS 154 AND 155

MANOA VALLEY, HONOLULU, OAHU, T.H.

January 16, 1951.
22 Billingham Bldg. Annex
Honolulu, T.H.

BERNARD H. McKEAGUE
REGISTERED LAND SURVEYOR
No 232
HAWAII, U.S.A.

Bernard H. McKeague
Registered Land Surveyor 232
Land Court Surveyor 43

OWNERS: GUNTHER HERBERT WALTHER
AND ANNA WALTHER

OWNERS' CERTIFICATE OF TITLE: 44,467

AUTHORIZED AND APPROVED BY ORDER OF THE JUDGE
OF THE LAND COURT DATED JANUARY 31, 1951.
BY ORDER OF THE COURT.

REGISTRAR OF THE LAND COURT.

Examined 1/26/51
Registrar

Tax Map Key: 2-9-47

10" x 15" = 1 Sq. Ft.