MAP 58

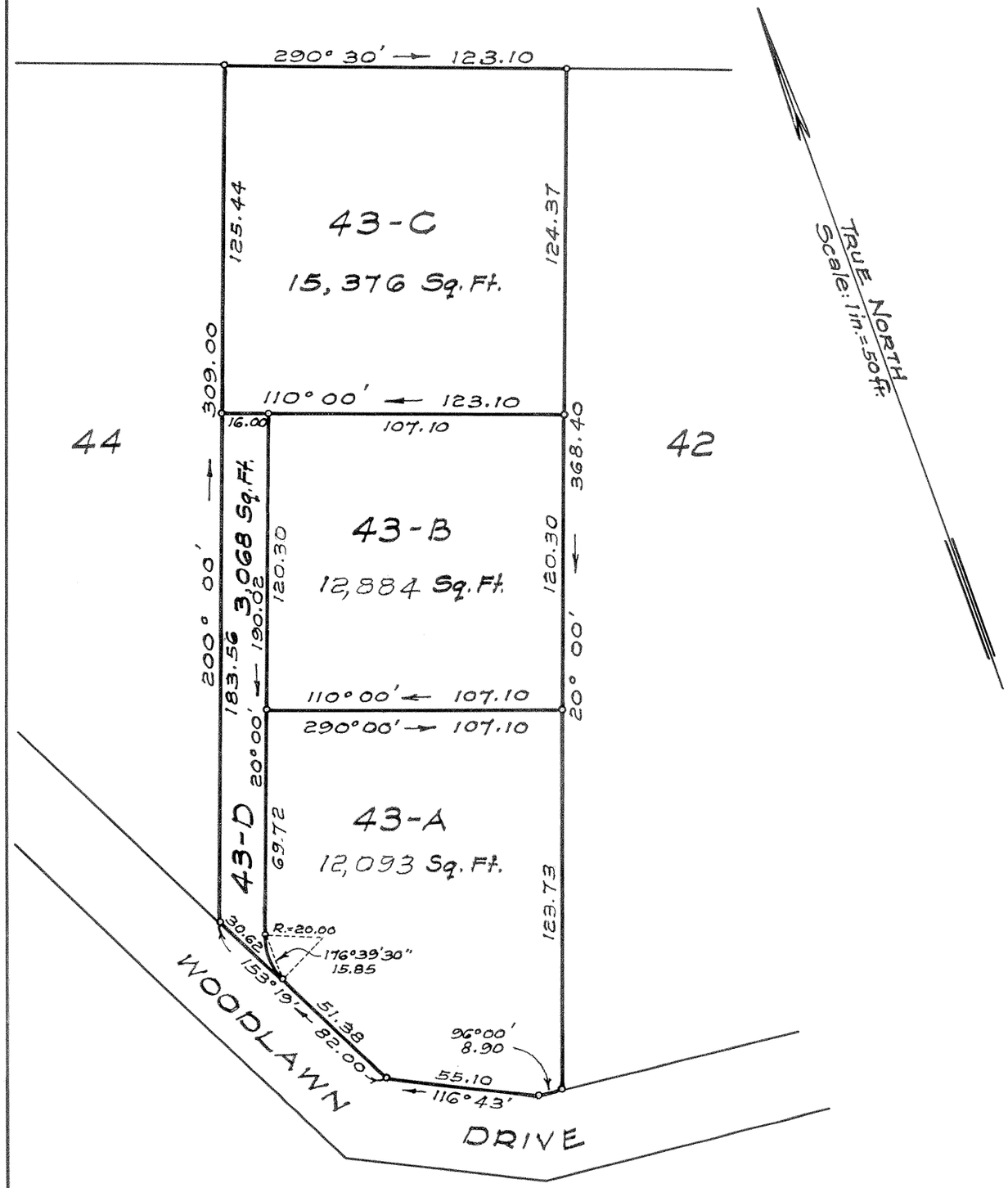

LAND COURT

TERRITORY OF HAWAII

LAND COURT APPLICATION 321

WOODLAWN TRACT ~ SECTION "C"

SUBDIVISION OF LOT 43
AS SHOWN ON MAP 1
INTO LOTS 43-A, 43-B, 43-C AND 43-D

MANOA VALLEY, HONOLULU, OAHU, T.H.

August 6, 1951.
1847-B Mahana St.
Honolulu, T. H.

KIYOTO HANATANI
REGISTERED PROFESSIONAL LAND SURVEYOR
No. 516
HAWAII, U.S.A.

Kiyoto Hanatani
Registered Land Surveyor
Certificate No. 516.
Land Court Surveyor
Certificate No. 76

OWNERS: WAH PO SHUN
FAT GOO SHUN

OWNERS' CERTIFICATE OF TITLE: 28,009

AUTHORIZED AND APPROVED BY ORDER OF THE JUDGE OF THE LAND COURT DATED: SEPTEMBER 11, 1951.

BY ORDER OF THE COURT

REGISTRAR OF THE LAND COURT.

Filed Sept 7, 1951

Tax Map Key: 2-9-47: 2

10" X 15" = 1.04 Sq. Ft.