321

MAP 66

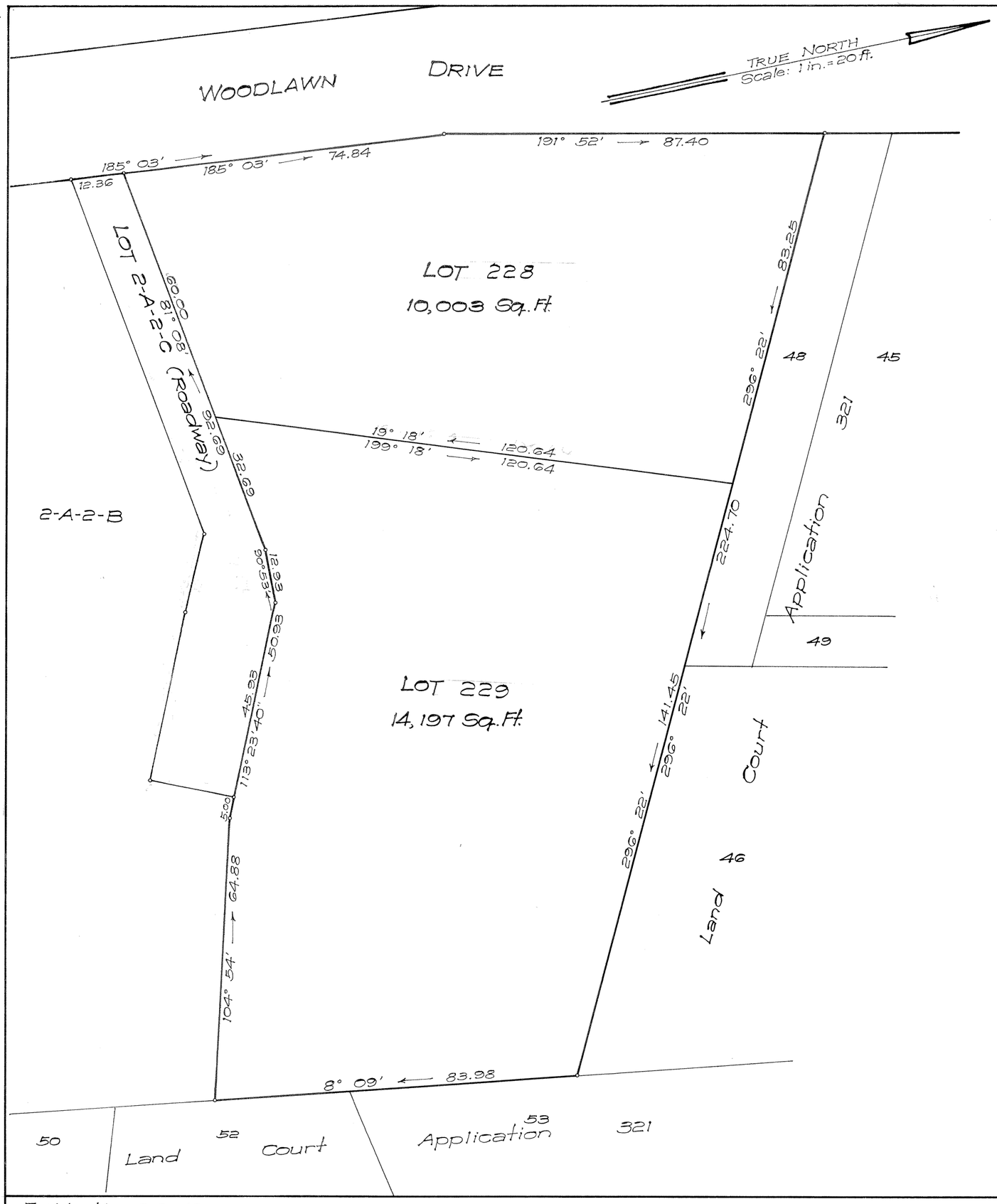

Tax Map Key: 2-9-48-

LAND COURT

TERRITORY OF HAWAII

LAND COURT APPLICATION 321
WOODLAWN TRACT SECTION "C"

SUBDIVISION OF LOT 2-A-2-A AS SHOWN ON MAP 53
INTO LOTS 228 AND 229

AT WOODLAWN, MANOA VALLEY, HONOLULU, OAHU, T.H.

KIYOTO HANATANI
REGISTERED PROFESSIONAL LAND SURVEYOR
No. 516
HAWAII, U.S.A.

Honolulu, T.H.
April 30, 1951

Kiyoto Hanatani
Registered Professional Surveyor
Certificate No. 516
Land Court Surveyor Cert. No. 76

OWNERS: BROWN MITSUGI WATANABE
EIKO OTSUKA WATANABE

Owners' Certificate of Title: 45856

AUTHORIZED AND APPROVED BY ORDER OF THE
JUDGE OF THE LAND COURT DATED APRIL 8, 1953.

BY ORDER OF THE COURT

P. H. Mulholland
REGISTRAR OF THE LAND COURT

Filed Mar. 31, 1953
Abraham M. Akana
Assistant Registrar

15" X 21" = 2.2 Sq. Ft.