MAP 84

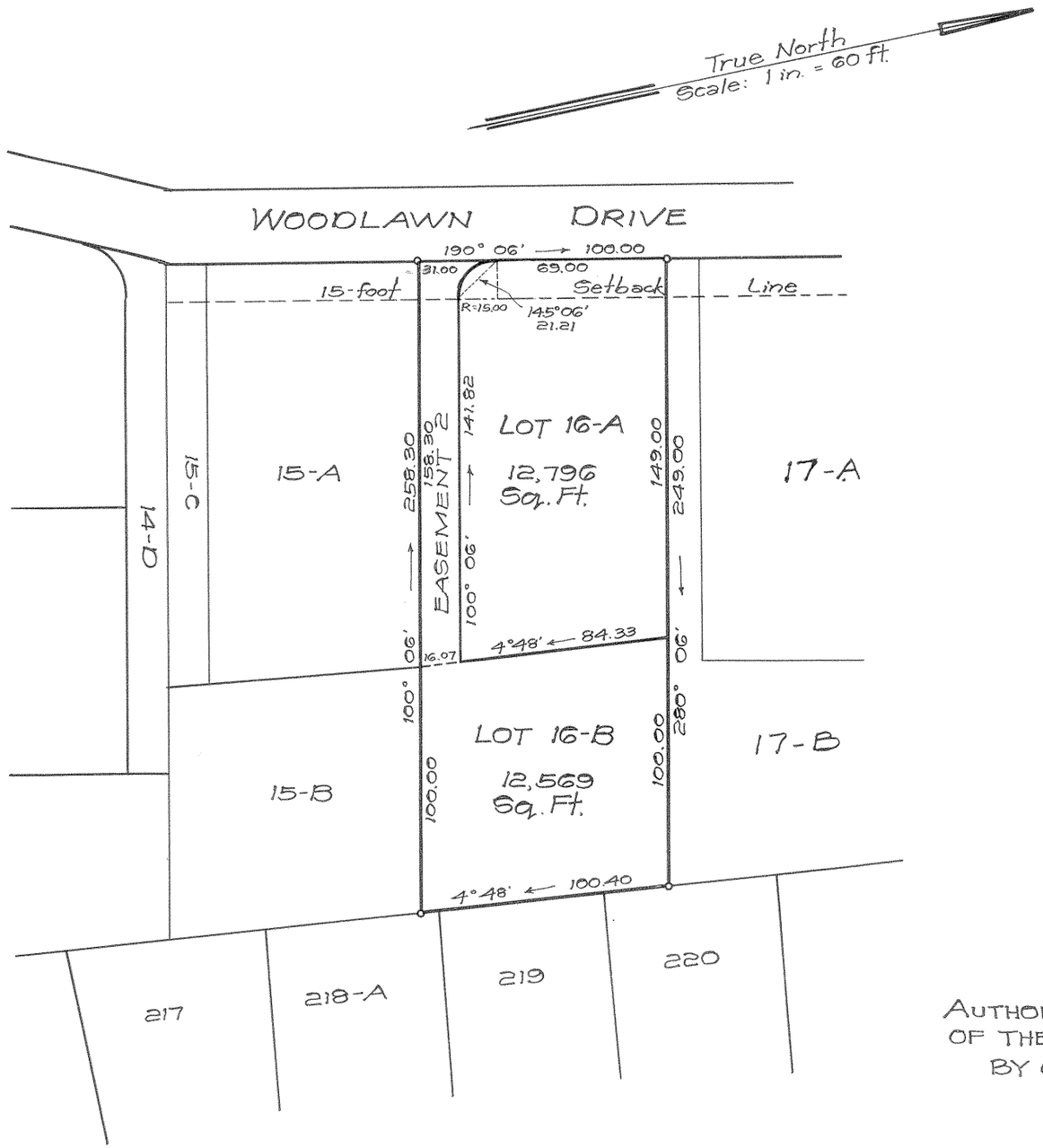

NOTE:
Area of Easement 2 = 2569 Sq. Ft.

LAND COURT

TERRITORY OF HAWAII

LAND COURT APPLICATION 321
WOODLAWN TRACT - SECTION "C"
SUBDIVISION OF LOT 16
AS SHOWN ON MAP 1
INTO LOTS 16-A AND 16-B, SECTION "C"
AND DESIGNATION OF EASEMENT 2
AFFECTING LOT 16-B, SECTION "C"

AT MANOA VALLEY, HONOLULU, OAHU, T.H.

233 Merchant St.
Honolulu, T. H.
March 21, 1959

R. M. TOWILL CORPORATION
By Marcellino P. Correa
Registered Professional Surveyor
Certificate Number 259

MARCELLINO P. CORREA
REGISTERED LAND SURVEYOR No 259
HAWAII, U.S.A.

Owners: Albert Ernest Stanley and Lillian Cooper Stanley

Owners' Certificate of Title: 35,747

AUTHORIZED AND APPROVED BY ORDER OF THE JUDGE
OF THE LAND COURT DATED: June 22, 1959
BY ORDER OF THE COURT

R. W. Mulholland
REGISTRAR OF THE LAND COURT

Filed June 18, 1958
Abraham M. Akiona
Assistant Registrar

Tax Map Key: 2-9-48-8
6395-0-S

10" X 15" = 1 sq. ft.