MAP 145

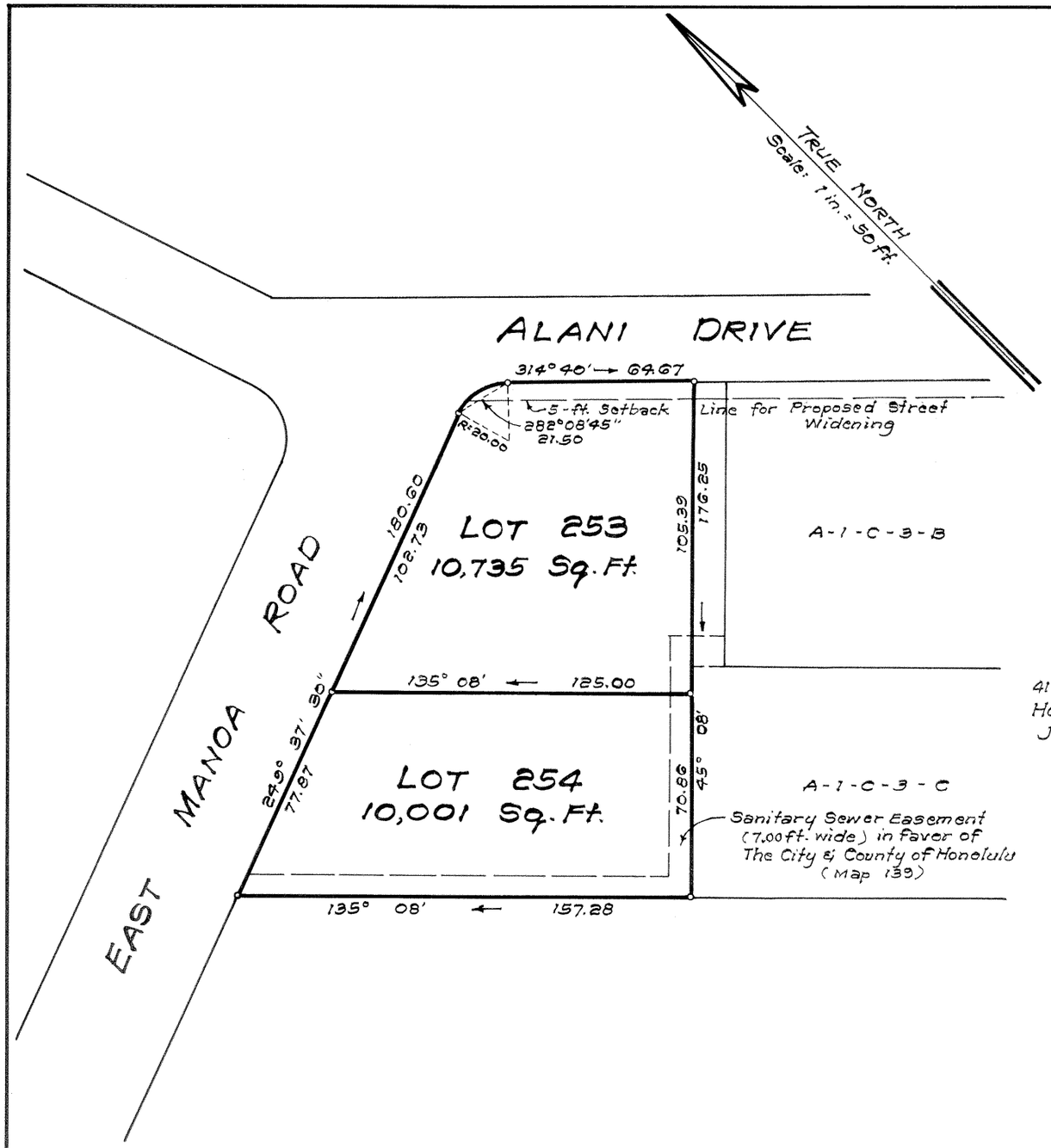

LAND COURT
STATE OF HAWAII

LAND COURT APPLICATION 321

SECTION C - "WOODLAWN TRACT"

SUBDIVISION OF LOT A-1-C-3-A
AS SHOWN ON MAP 38
INTO LOTS 253 AND 254
AT MANOA VALLEY, HONOLULU, OAHU, HAWAII

415 Bishop Ins. Bldg.
Honolulu, Hawaii
July 27, 1971

SHIGERU HIGASHINO
REGISTERED LAND SURVEYOR
No. 687-S
HAWAII, U.S.A.

WRIGHT, HARVEY & WRIGHT

By: Shigeru Higashino
Registered Professional Surveyor
Certificate Number 687-S

OWNERS: Harold Matsuhiko Tanimura and Lorraine Kimiko Tanimura

OWNERS' CERTIFICATE OF TITLE: 47,141

AUTHORIZED AND APPROVED BY ORDER OF THE JUDGE OF THE LAND COURT DATED: JANUARY 7, 1972.
BY ORDER OF THE COURT.

James A. Smith
acting REGISTRAR OF THE LAND COURT.

Filed January 4, 1972
James A. Smith, Deputy Registrar

Tax Map Key: 2-9-46:7

10" x 15" = 1.0 Sq. Ft.