MAP 153

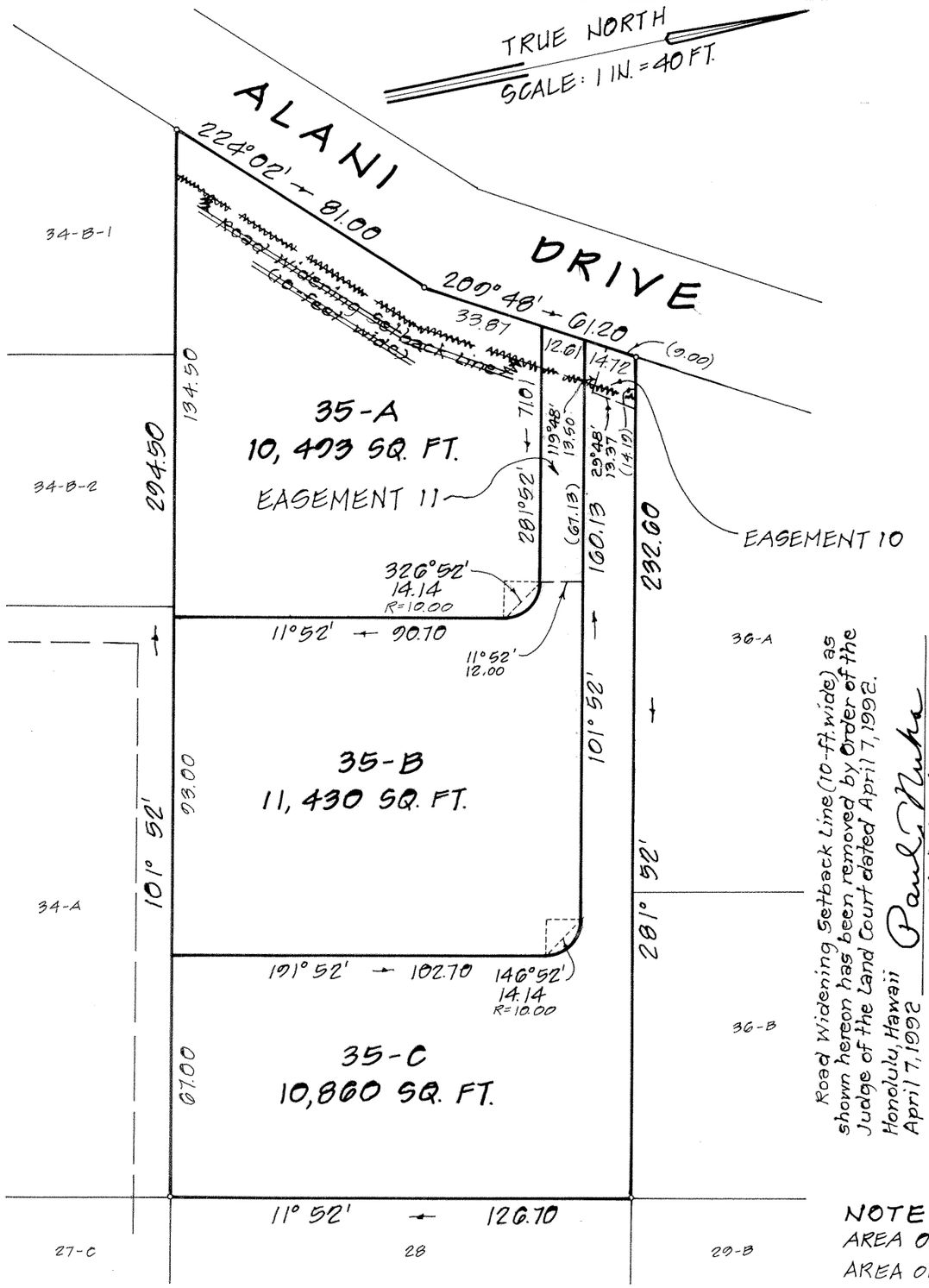

LAND COURT

STATE OF HAWAII

LAND COURT APPLICATION 321

SUBDIVISION OF LOT 35, SECTION C
AS SHOWN ON MAP 1
INTO LOTS 35-A, 35-B AND 35-C, SECTION C
DESIGNATION OF EASEMENT 10 AFFECTING LOT 35-C
AND EASEMENT 11 AFFECTING LOT 35-B
AT MANOA, HONOLULU, OAHU, HAWAII

Road Widening Setback Line (10-ft. wide) as shown hereon has been removed by Order of the Judge of the Land Court dated April 7, 1992.
Honolulu, Hawaii
April 7, 1992
Paul Nuha
State Land Surveyor

KAWAIAHAO PLAZA
567 S. KING STREET
SUITE 300
HONOLULU, HAWAII
SEPTEMBER 9, 1991

ROY T. YAMA
REGISTERED PROFESSIONAL LAND SURVEYOR
No. 3847
HAWAII, U.S.A.

PAREN, INC.
DBA PARK ENGINEERING

Roy T. Yama
REGISTERED PROFESSIONAL SURVEYOR
CERTIFICATE NUMBER 3847
LAND COURT SURVEYOR
CERTIFICATE NUMBER 179

OWNERS: RHANDA MAE KIM, JO ANN MAILE YAMADA AND CYNTHIA JOY TAKAHASHI
OWNERS' CERTIFICATE OF TITLE: 274,130

AUTHORIZED AND APPROVED BY ORDER OF THE JUDGE OF THE LAND COURT DATED DECEMBER 17, 1991 BY ORDER OF THE COURT.

Barbara E. Wright
REGISTRAR OF THE LAND COURT

Filed December 3, 1991
Kathleen Weisbarth, Clerk

NOTE:
AREA OF EASEMENT 10 = 151 SQ. FT. for Drainage Purposes
AREA OF EASEMENT 11 = 829 SQ. FT. for Access Purpose

TAX MAP KEY: 2-9-47: 37

10" x 15" = 1.0 SQ. FT.