MAP 49

LAND COURT
TERRITORY OF HAWAII

LAND COURT APPLICATION 323
"KALAHEO BEACH LOTS"

SUBDIVISION OF LOT 75
AS SHOWN ON MAP 5
INTO LOTS 75-A AND 75-B

KAILUA, KOOLAUPOKO, OAHU, T.H.

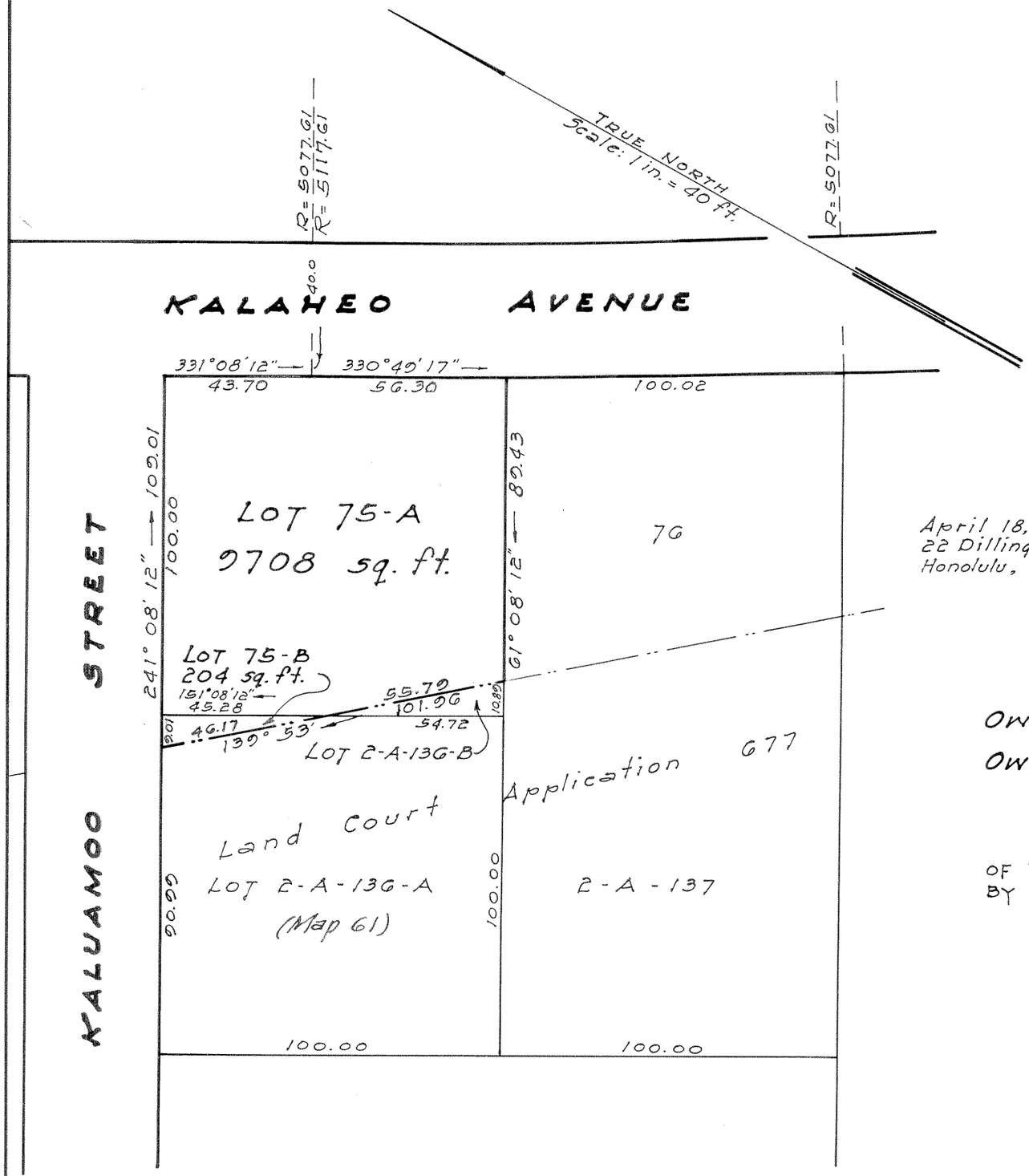

April 18, 1947
22 Dillingham Bldg. Annex
Honolulu, T.H.

BERNARD H. McKEAGUE
REGISTERED LAND SURVEYOR
No. 232
HAWAII, U.S.A.

Bernard H. McKeague
Registered Land Surveyor 232
Land Court Surveyor Certificate 43

OWNERS: KAM KING HEE AND
JESSIE WONG HEE
OWNERS' CERTIFICATE OF TITLE No. 37,581

AUTHORIZED AND APPROVED BY ORDER OF THE JUDGE OF THE LAND COURT DATED JUNE 3, 1947
BY ORDER OF THE COURT

P. D. Mulholland
REGISTRAR OF THE LAND COURT

Filed Apr. 22, 1947
Abraham W. Akana
Assistant Registrar

Tax Map Key: 4-3-21:7
C.B. 8:136

10" x 15" = 1.0 sq. ft.

1
9