MAP 67

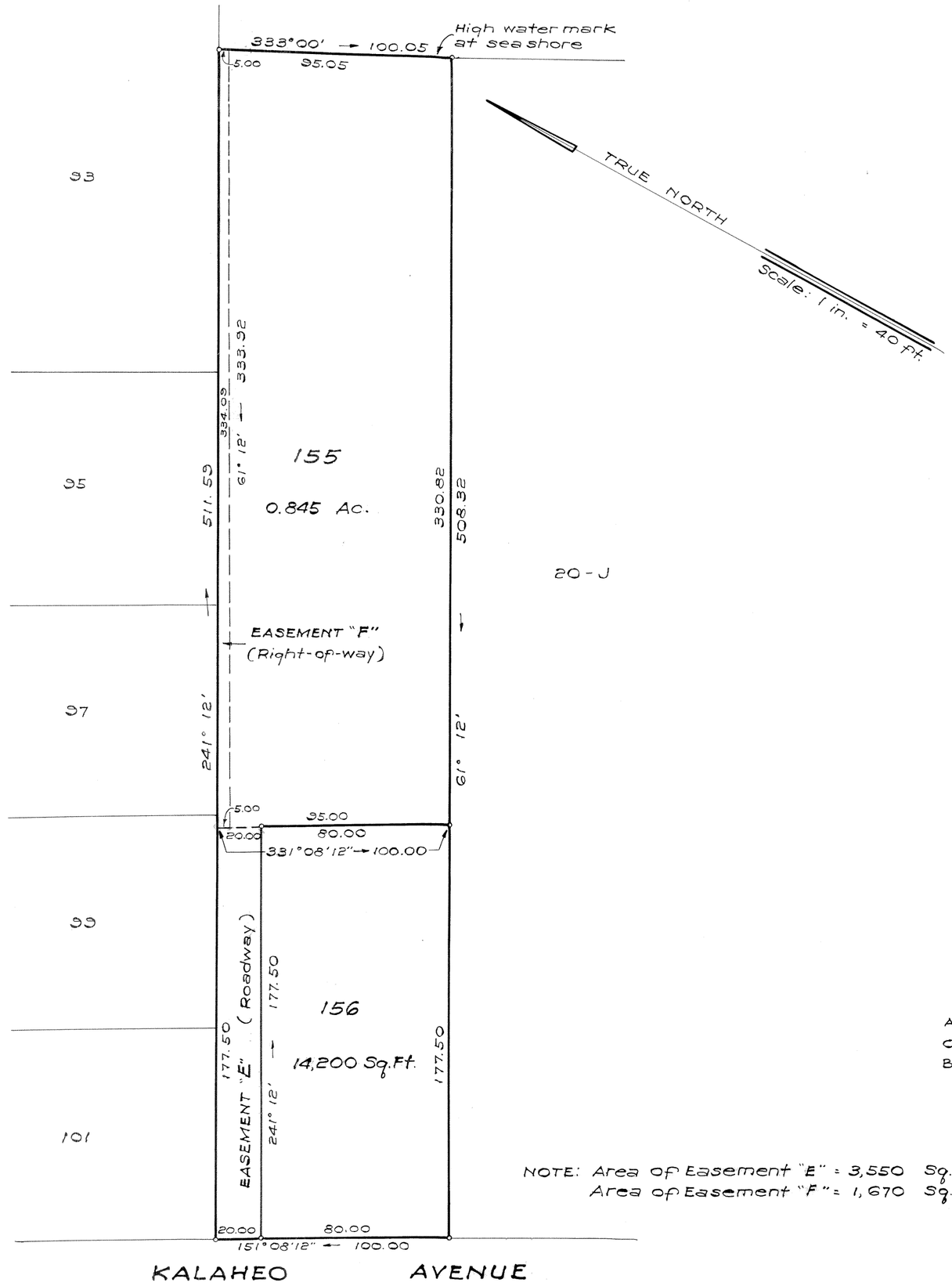

LAND COURT

TERRITORY OF HAWAII

LAND COURT APPLICATION 323

SUBDIVISION OF LOT 20-K
AS SHOWN ON MAP 4
INTO LOTS 155 AND 156
AND THE DESIGNATION OF EASEMENTS "E" AND "F"
OVER LOT 155

AT PUEOHALA, KAILUA, KOOLAUPOKO, OAHU, T.H.

October 5, 1951
338 Dillingham Bldg.
Honolulu, T. H.

JAMES B. MANN
REGISTERED LAND SURVEYOR No. 75
HAWAII, U.S.A.

James B. Mann
Registered Professional Surveyor
Certificate Number 75
Land Court Surveyor
Certificate Number 1

OWNERS: ROBERT WALDRON CAPPS AND RUTH DAVIES CAPPS

OWNERS' CERTIFICATE OF TITLE: 46,630

AUTHORIZED AND APPROVED BY ORDER OF THE JUDGE OF THE LAND COURT DATED OCTOBER 25, 1951
BY ORDER OF THE COURT [signature]
REGISTRAR OF THE LAND COURT

NOTE: Area of Easement "E" = 3,550 Sq.Ft.
Area of Easement "F" = 1,670 Sq.Ft.

Filed Oct. 19, 1951
Abraham W. Akana
Assistant Registrar

Tap Map Key: 4-3-17:11

15" X 21" = 2.19 Sq. Ft.