MAP 113

LAND COURT

TERRITORY OF HAWAII

LAND COURT APPLICATION 323
SUBDIVISION OF LOT 2-D
AS SHOWN ON MAP 111
INTO LOTS 2-D-1, 2-D-2 AND 2-D-3
PUEOHALA, KAILUA, KOOLAUPOKO, OAHU, T. H.

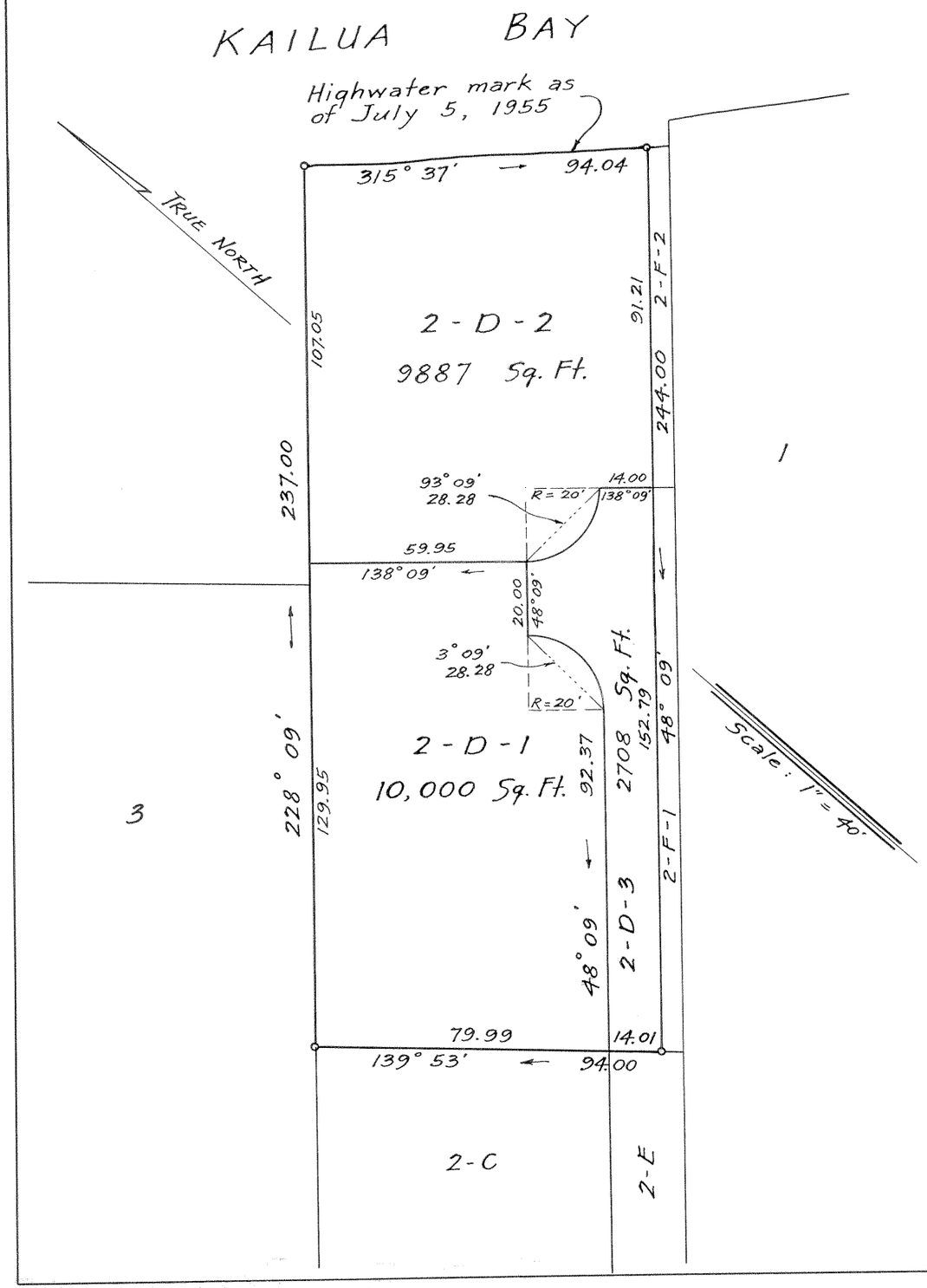

Fred E Harvey
Surveyor and Maker of Plan
Registered Certificate 79-E.S.

419 S. M. Damon Bld'g.
Honolulu, T. H.
November 25, 1955

OWNERS: WILLIAM HENRY SOPER AND
ALICE MAUDE GASKELL SOPER

Owners' Certificate of Title: 22624

AUTHORIZED AND APPROVED BY ORDER OF THE
JUDGE OF THE LAND COURT DATED: JUNE 27, 1956

BY ORDER OF THE COURT: Abraham Y. Akana
Acting REGISTRAR OF THE LAND COURT

Filed May 18, 1956
Pitt Mulholland Registrar

10" x 15" = 1 ¢

Tax Map Key: 4-3-15