323

MAP 124

LAND COURT
STATE OF HAWAII

LAND COURT APPLICATION 323

SUBDIVISION OF LOT 82
AS SHOWN ON MAP 5
INTO LOTS 82-A AND 82-B

KAILUA, KOOLAUPOKO, OAHU, HAWAII

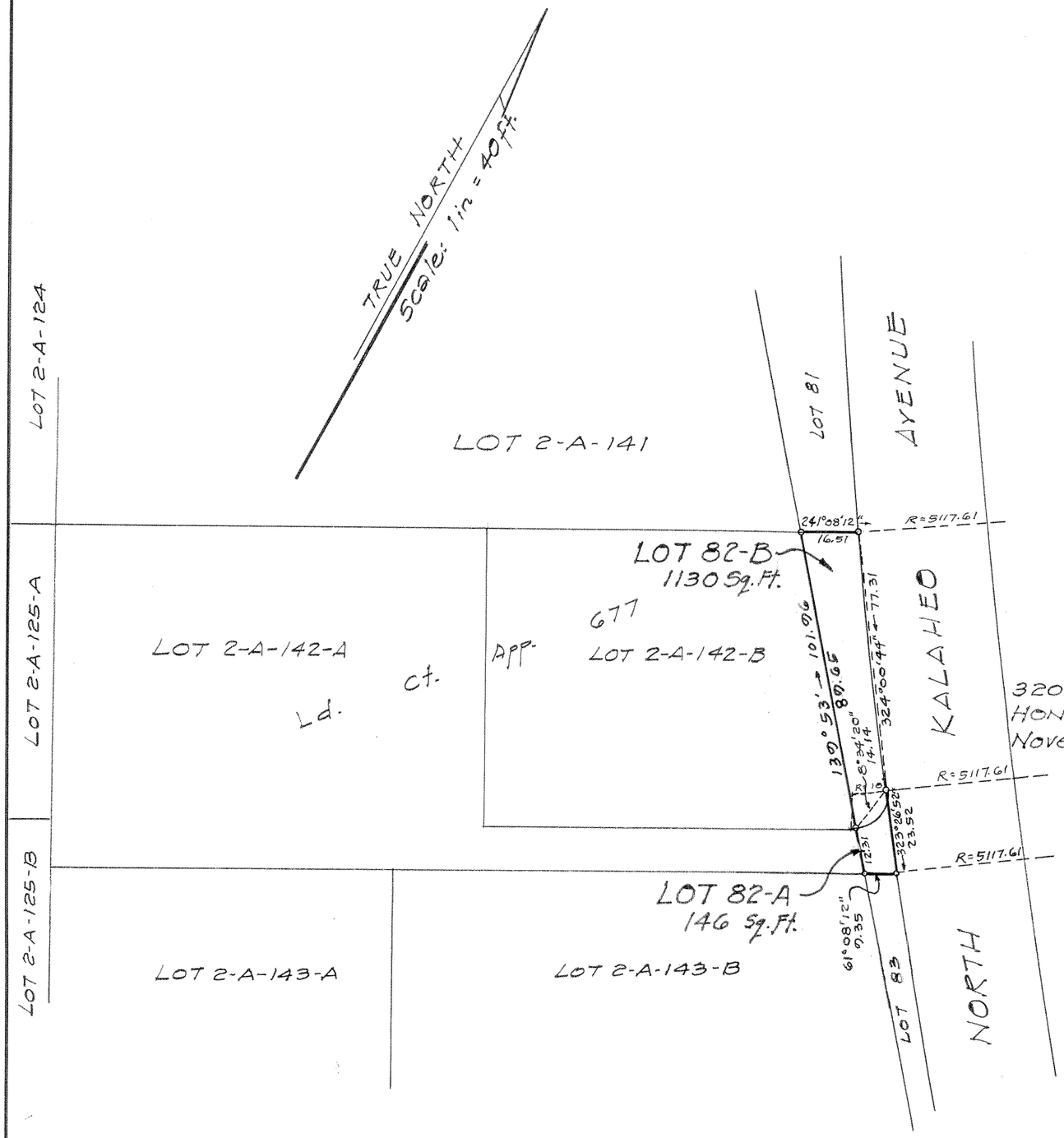

320 WARD AVENUE
HONOLULU, HAWAII
November 1, 1960

A. E. MINVIELLE, JR.
REGISTERED LAND SURVEYOR
No. 193
HAWAII, U.S.A.

A. E. Minvielle, Jr.
A.E. Minvielle, Jr.
Surveyor and Maker of Plan
Registered Certificate 193 E-S

OWNER: Home Investment Co., Ltd.

OWNER'S CERTIFICATE OF TITLE: 82,246

AUTHORIZED AND APPROVED BY ORDER OF THE
JUDGE OF THE LAND COURT DATED: **NOVEMBER 24, 1961**
BY ORDER OF THE COURT.

REGISTRAR OF THE LAND COURT

Nov. 21, 1961 Paul Coffman

Tax Map Key: 4-3-27:34

CB 20:
FB 62:49

10"x15" = 1 Sq. Ft.