353 Map 134

MAP 134

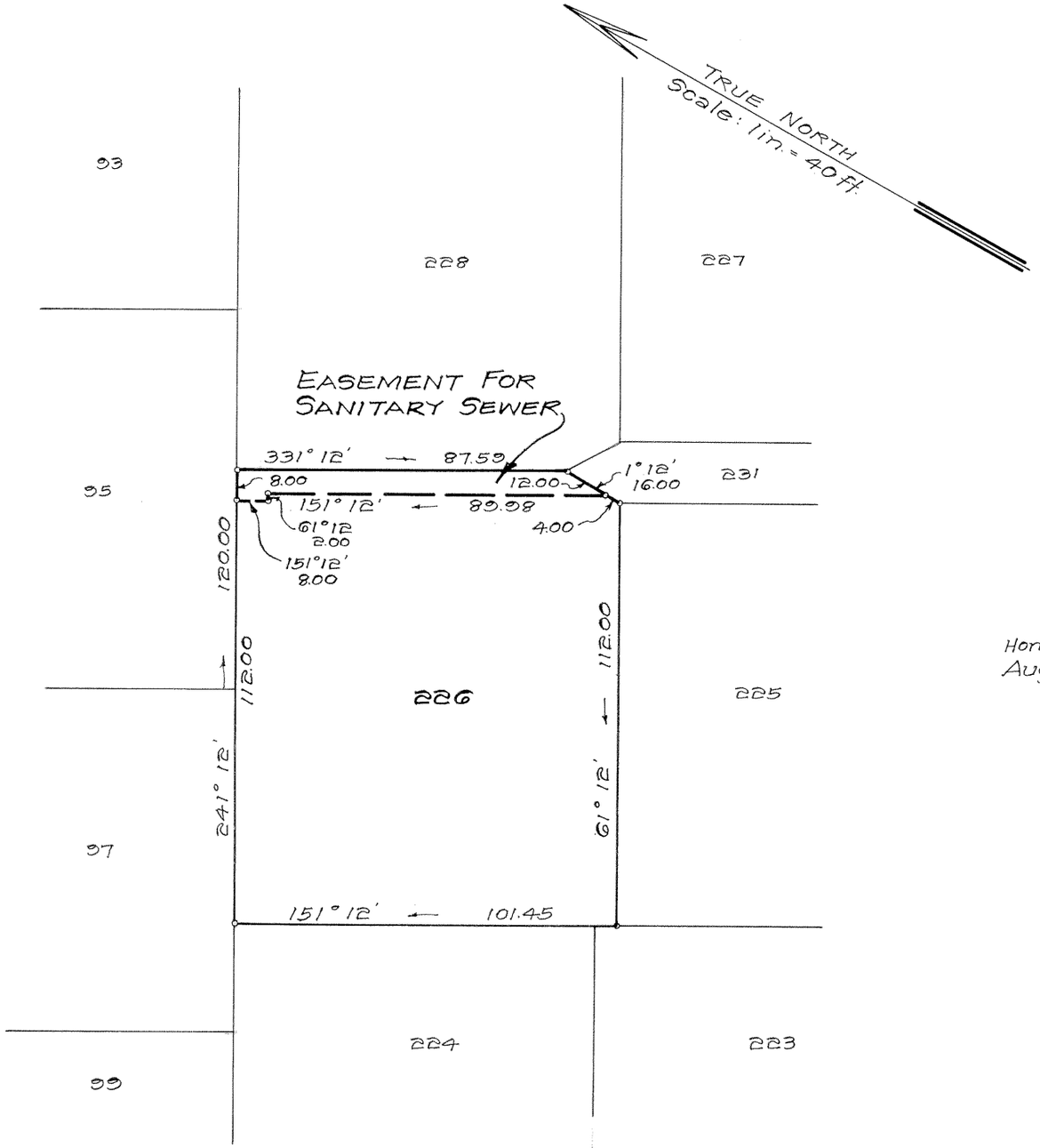

LAND COURT
STATE OF HAWAII

LAND COURT APPLICATION 323

DELINEATION OF EASEMENT
FOR SANITARY SEWER OVER AND ACROSS LOT 226
AS SHOWN ON MAP 102

AT KAILUA, KOOLAUPOKO, OAHU, HAWAII

Honolulu, Hawaii
August 31, 1962

DEPARTMENT OF PUBLIC WORKS
CITY AND COUNTY OF HONOLULU
DIVISION OF LAND SURVEY AND ACQUISITION

BY: Jakio Morisato
Registered Professional Surveyor
Certificate Number 611-S

OWNERS: Gordon Richard Morse, Jr. and
Joann Walker Morse

Owners' Certificate of Title: 62,723

AUTHORIZED AND APPROVED BY ORDER OF THE JUDGE
OF THE LAND COURT DATED JUNE 7, 1963

BY ORDER OF THE COURT

acting Rudolph K. Espinda
REGISTRAR OF THE LAND COURT

Filed June 6, 1963 Paul Coyloffson

NOTE:
AREA OF EASEMENT = 573 Sq. Ft.

TAX MAP KEY: 4-3-17

Parcel 40 I.D. No. 154
Kailua Sewers, Section I

10" X 15" = 1.0 ¢