323

MAP 141

LAND COURT
STATE OF HAWAII

LAND COURT APPLICATION 323

DESIGNATION OF EASEMENT "W"
OVER AND ACROSS LOT 246-F
AS SHOWN ON MAP 123

PUEOHALA, KAILUA, KOOLAUPOKO, OAHU, HAWAII

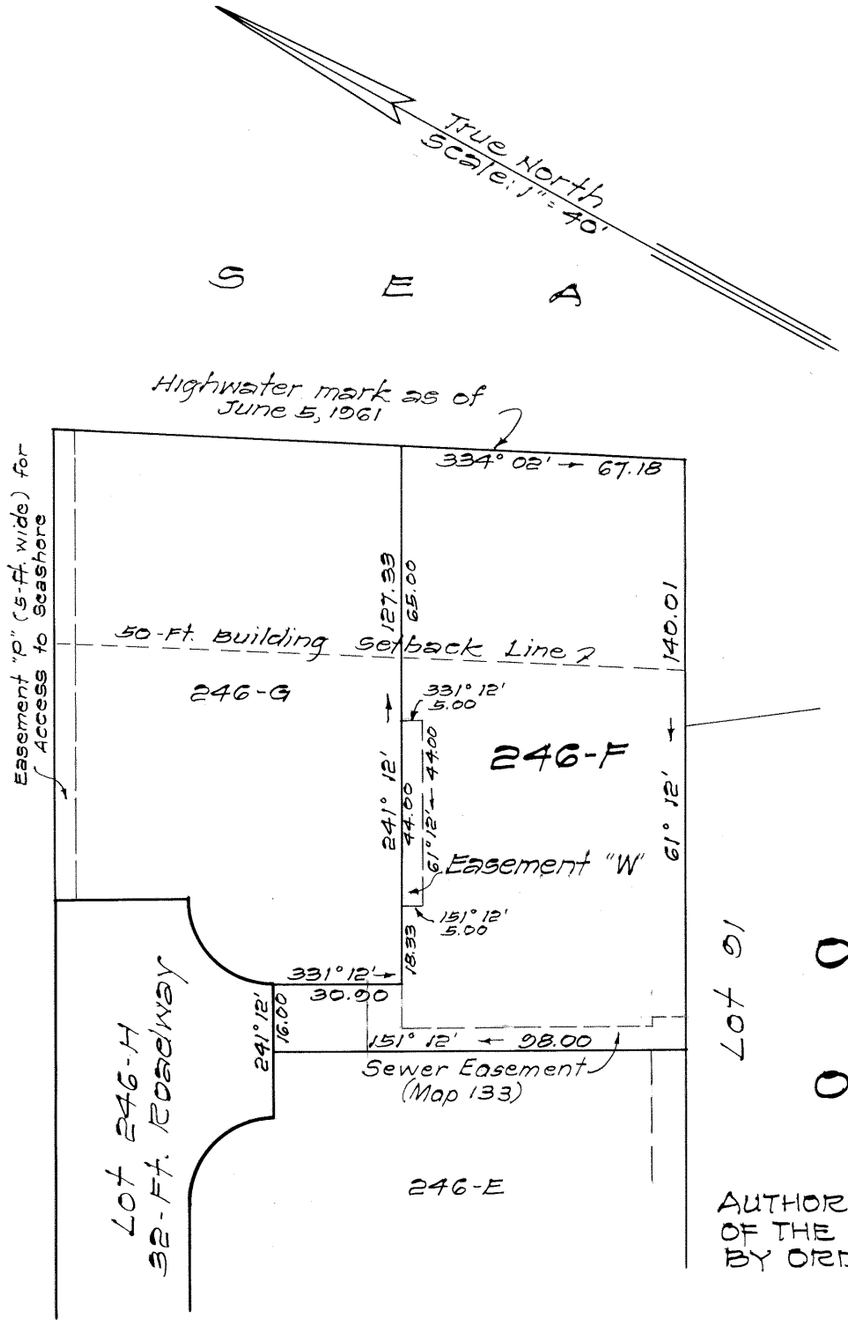

119 Merchant Street
Honolulu, Hawaii
December 14, 1963

JAMES CHRYSTAL, JR. REGISTERED LAND SURVEYOR No. 1165 HAWAII, U.S.A.

James Chrystal, Jr.
Registered Land Surveyor
Certificate No. 1165

OWNER: Helen Colburn Lederer

OWNERS CERTIFICATE OF TITLE: 27,744

AUTHORIZED AND APPROVED BY ORDER OF THE JUDGE OF THE LAND COURT DATED FEBRUARY 20, 1964 BY ORDER OF THE COURT.

Rudolph K. Espinda
REGISTRAR OF THE LAND COURT I

Area of Easement "W" = 220 Sq. Ft.

Filed February 18, 1964 Paul Cozloff

Tax Map Key: 4-3-17

10" × 15" = 1.0 Sq. Ft.