323

MAP 160

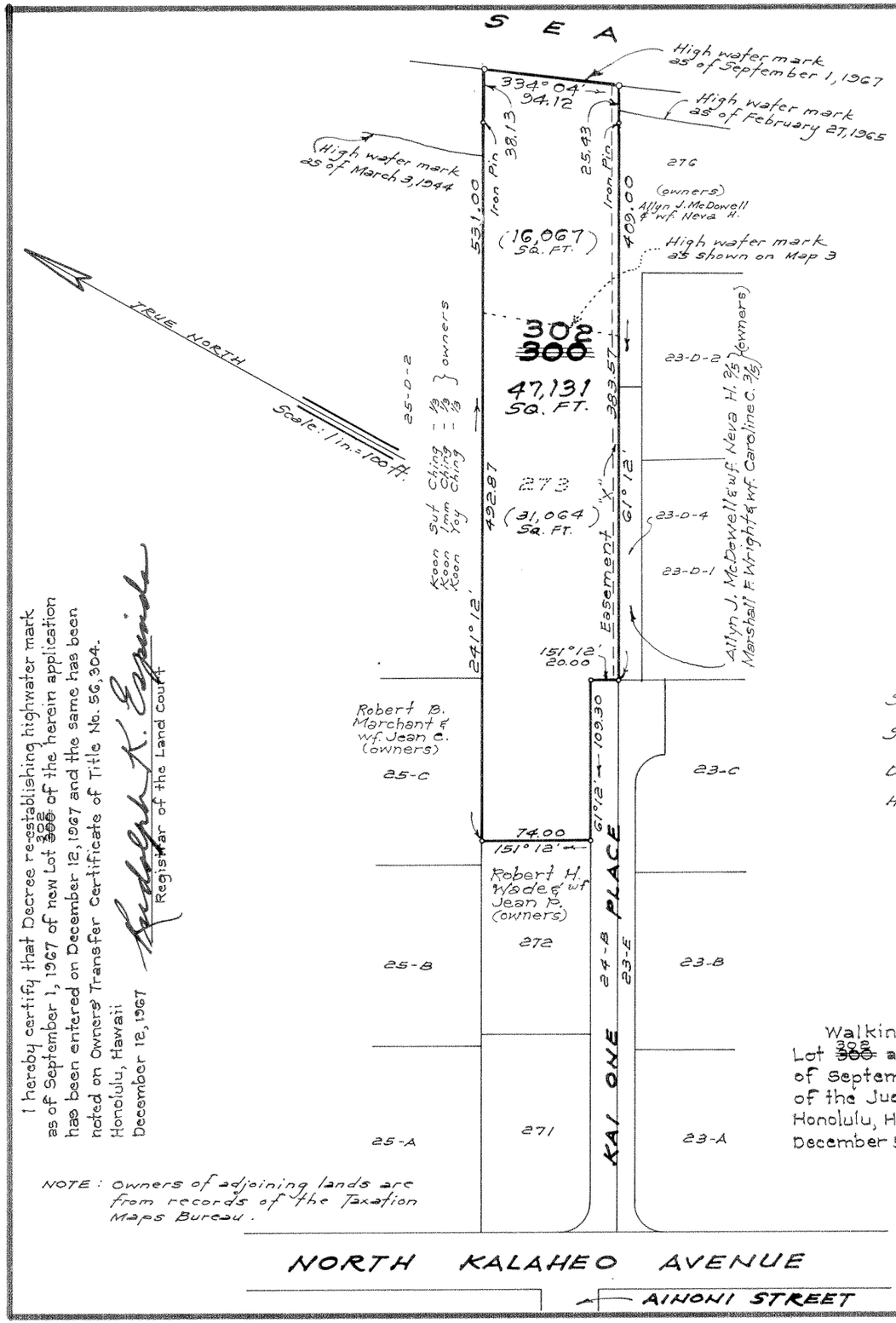

I hereby certify that Decree re-establishing highwater mark as of September 1, 1967 of new Lot ~~300~~ 302 of the herein application has been entered on December 12, 1967 and the same has been noted on Owners' Transfer Certificate of Title No. 56,304.
Honolulu, Hawaii
December 12, 1967
Registrar of the Land Court

NOTE: Owners of adjoining lands are from records of the Taxation Maps Bureau.

LAND COURT

STATE OF HAWAII

LAND COURT APPLICATION 323

ACCRETION TO LOT 273 AND THE REDESIGNATION OF SAID LOT 273 WITH ACCRETION AS LOT 302 ~~300~~

AT PUEOHALA, KAILUA, KOOLAUPOKO, OAHU, HAWAII

New high-water mark as shown hereon is from an actual survey on the ground made under the direction and supervision of the undersigned on September 1, 1967

September 11, 1967
Suite 22, Halekauwila St. Annex
Dillingham Transportation Bldg.
Honolulu, Hawaii

JOHN CLINE MANN
REGISTERED LAND SURVEYOR
No. 574
HAWAII, U.S.A.

Registered Professional Surveyor
Certificate Number 574
Land Court Surveyor
Certificate Number 82

OWNERS: ANTHONY BURNHAM BOYNTON AND ELIZABETH SPALDING BOYNTON

OWNERS' CERTIFICATE OF TITLE: 56,304

Walking easement running alongside of Lot ~~300~~ 302 and extended to the high water mark of September 1, 1967 has been added on by Order of the Judge of the Land Court dated December 5, 1967.
Honolulu, Hawaii
December 5, 1967.
State Land Surveyor

Lot 300 as shown hereon has been corrected to read Lot 302 by Order of the Judge of the Land Court dated January 9, 1968.
Honolulu, Hawaii
January 9, 1968
State Land Surveyor

I hereby certify that the description of survey and map hereon designating the boundaries of LOT ~~300~~ 302 as of September 1, 1967 has been checked on the ground and the same found to be in accord.
Honolulu, Hawaii
October 19, 1967
State Land Surveyor

Filed October 2, 1967
Deputy Registrar

TAX MAP KEY 4-3-18: POR. 10
F.B. 415:7
C.B. 156:54

10" x 15" = 1.04 ft