MAP 169

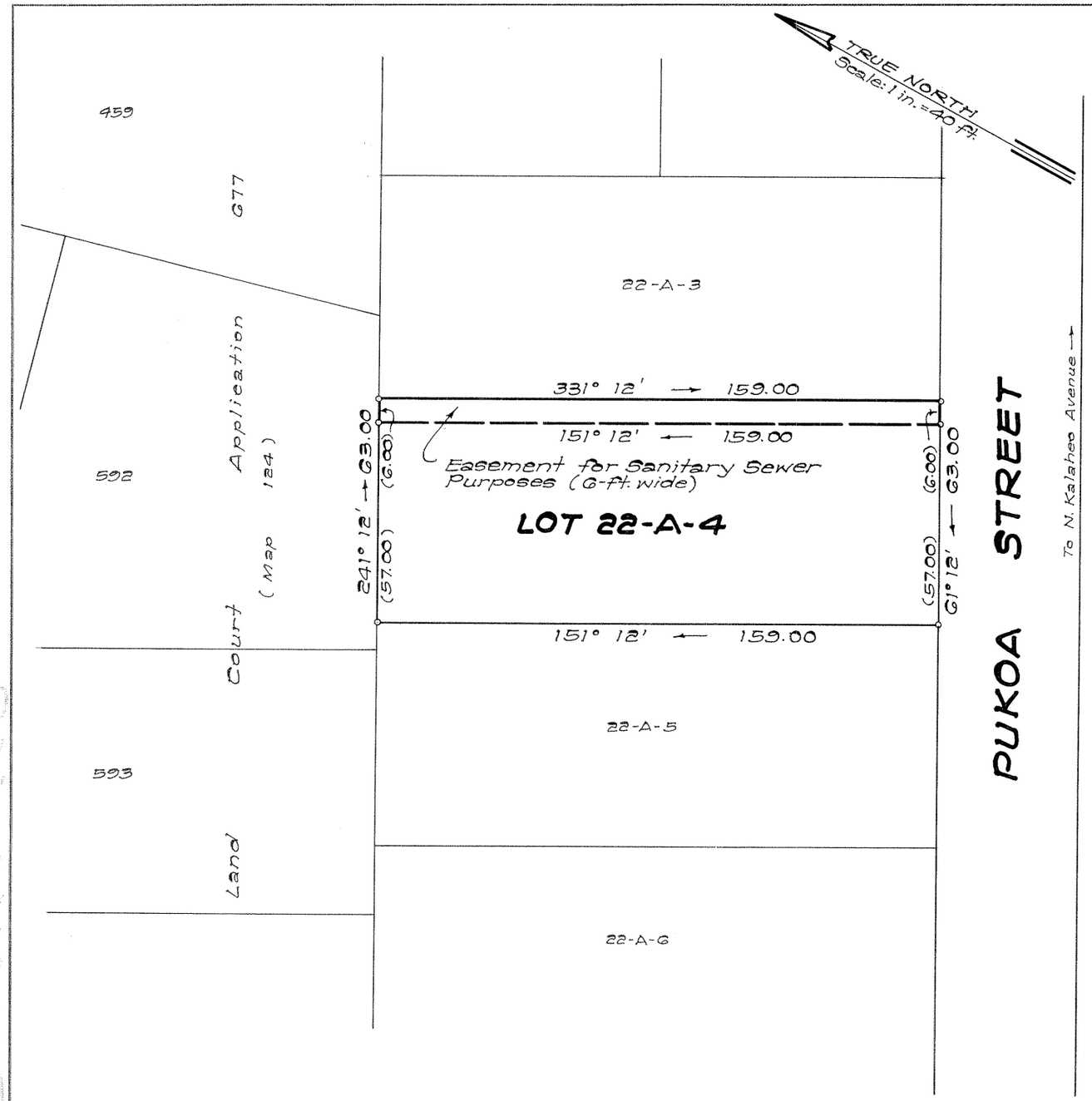

LAND COURT
STATE OF HAWAII

LAND COURT APPLICATION 323

DELINEATION OF EASEMENT
FOR SANITARY SEWER PURPOSES
OVER AND ACROSS LOT 22-A-4
AS SHOWN ON MAP 51

AT KAILUA, KOOLAUPOKO, OAHU, HAWAII

Honolulu, Hawaii
July 22, 1970

JAMES M. KUBOTA
REGISTERED PROFESSIONAL LAND SURVEYOR
No. 1538
HAWAII, U.S.A.

DEPARTMENT OF PUBLIC WORKS
CITY AND COUNTY OF HONOLULU
DIVISION OF LAND SURVEY AND ACQUISITION

By: James M. Kubota
Registered Professional Surveyor
Certificate Number 1538-S

OWNERS: Edwin Haena Mookini and Esther Takakura Mookini

OWNERS' CERTIFICATE OF TITLE: 72,635

AUTHORIZED AND APPROVED BY ORDER OF THE JUDGE
OF THE LAND COURT DATED: OCTOBER 12, 1970
BY ORDER OF THE COURT

Rudolph K. Espinda
REGISTRAR OF THE LAND COURT

NOTE:
AREA OF EASEMENT = 954 Sq. Ft.

Filed Sept. 18, 1970 Paul Coloff Clerk

TAX MAP KEY: 4-3-23:22

Parcel 3, I.D. #
Kailua Sewers, Section G
(16-11-1-175)

10" x 15" = 1 SQ. FT.