323

MAP 184

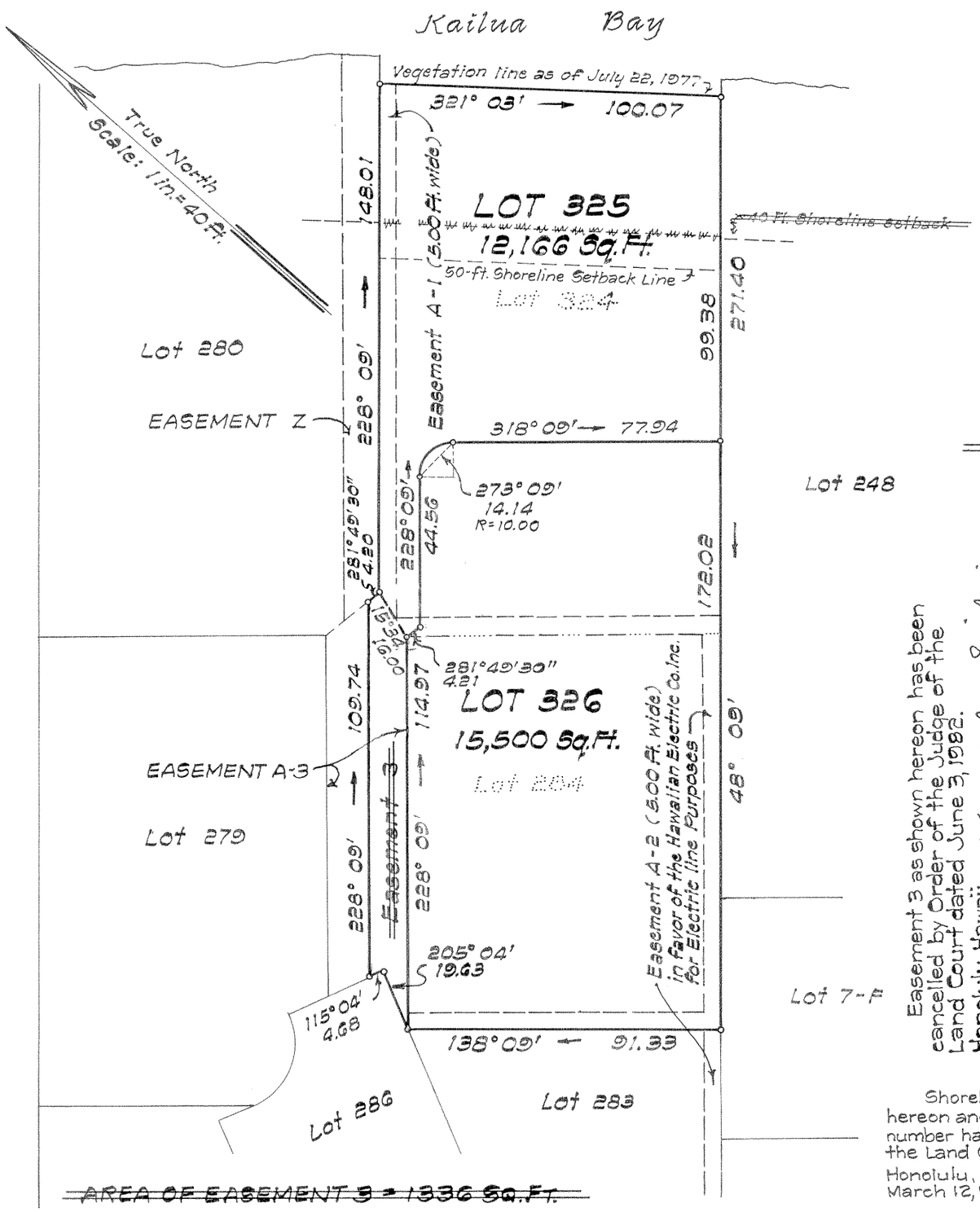

~~AREA OF EASEMENT 3 = 1336 SQ.FT.~~

LAND COURT

STATE OF HAWAII

LAND COURT APPLICATION 323

CONSOLIDATION OF LOT 284 AS SHOWN ON MAP 153
AND LOT 324 AS SHOWN ON MAP 183
AND THE RESUBDIVISION OF SAID CONSOLIDATION
INTO LOTS 325 AND 326
~~AND THE DESIGNATION OF EASEMENT 3 AFFECTING LOT 325~~
AT PUEOHALA, KAILUA, KOOLAUPOKO, OAHU, HAWAII

A. E. MINVIELLE, JR. REGISTERED PROFESSIONAL SURVEYOR NO. 193 HAWAII, U.S.A.

A. E. MINVIELLE JR.

Honolulu, Hawaii
September 27, 1977

BY: A. E. Minvielle, Jr.
Registered Professional Surveyor 193
Land Court Surveyor 81

Easement 3 as shown hereon has been cancelled by Order of the Judge of the Land Court dated June 3, 1982.
Honolulu, Hawaii
June 3, 1982
Kazutaka Saiki
State Land Surveyor

Elizabeth Ashe Waldron
Owner~~s~~: ~~Estate of Stanley Norman Waldron, deceased~~

Owner's Certificate of Title: ~~105,250~~ 203,778
203,507

AUTHORIZED AND APPROVED BY ORDER OF THE JUDGE
OF THE LAND COURT DATED NOVEMBER 15, 1978
BY ORDER OF THE COURT.

Juanita K. Poot
REGISTRAR OF THE LAND COURT

Shoreline Setback Line affecting Lot 325 as shown hereon and the Owner and Owner's Certificate of Title number have been amended by Order of the Judge of the Land Court dated March 12, 1979.
Honolulu, Hawaii
March 12, 1979
Kazutaka Saiki
State Land Surveyor

Filed April 27, 1978
James A. Smith
Registrar

Tax Map Key: 4-3-15: 46 & 47

10" x 15" = 1 Sq.Ft.