MAP 7

LAND COURT

TERRITORY OF HAWAII

SUBDIVISION OF LOT A-1 OF SECTION 1 OF LAND COURT APPLICATION 324 AS SHOWN ON MAP 5, FILED IN THE OFFICE OF THE ASSISTANT REGISTRAR OF THE LAND COURT INTO LOTS A-1-A AND A-1-B, SECTION 1.

WAIKIKI, HONOLULU, OAHU, T. H.

Scale: As Shown.

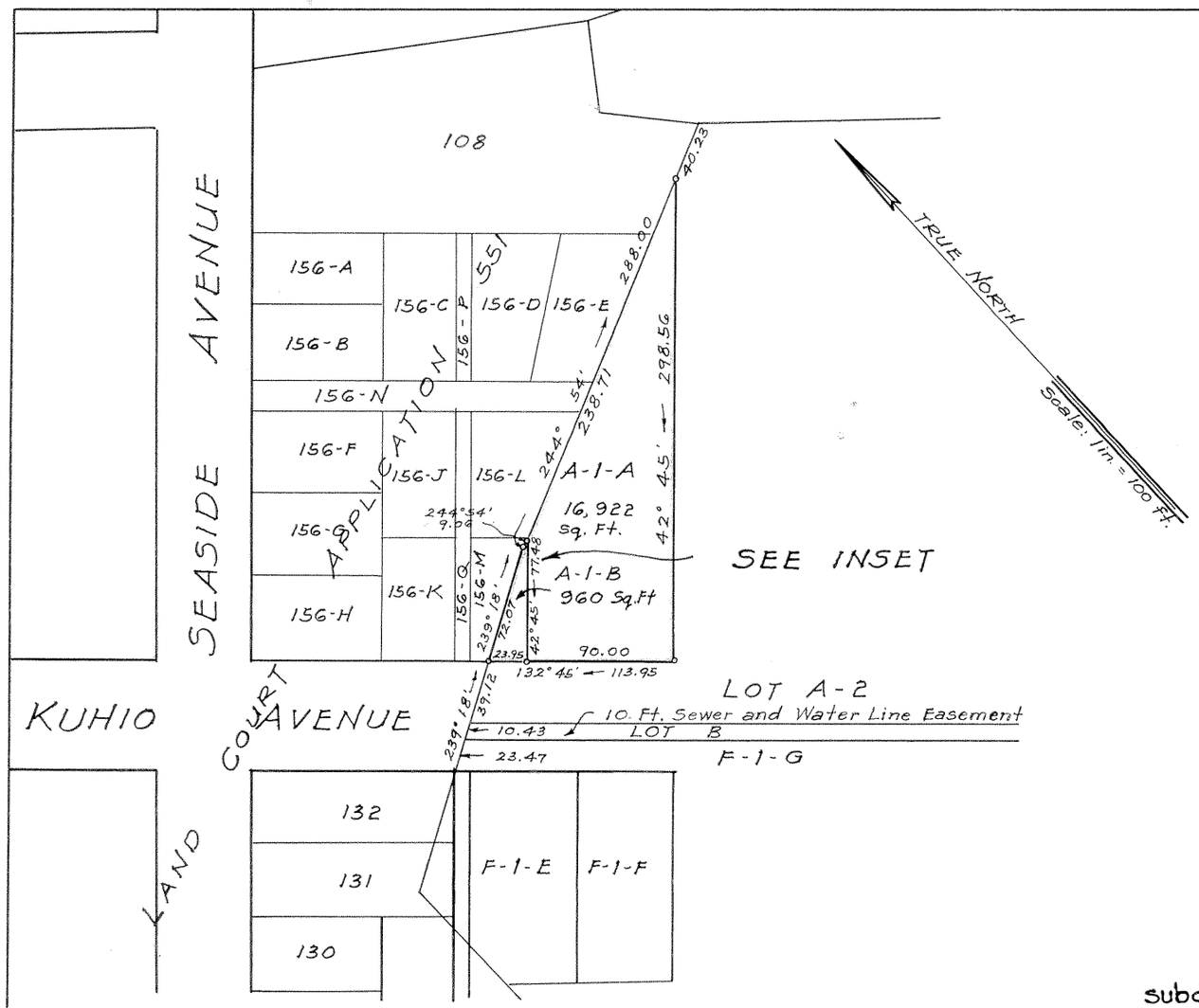

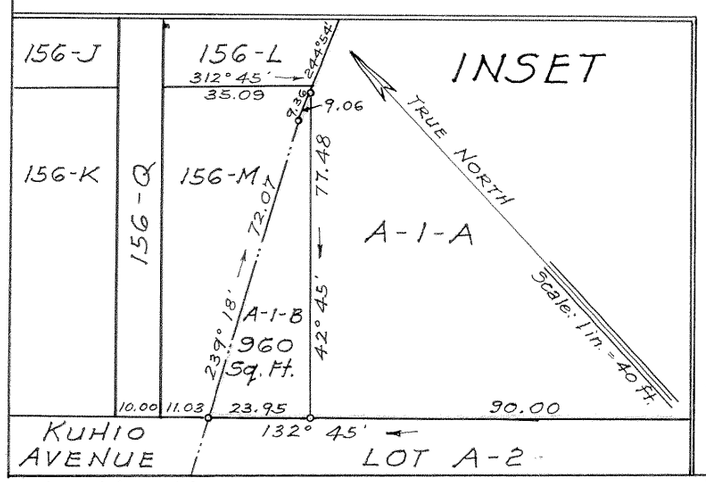

419 S. M. Damon Bldg.
Honolulu, T. H.
April 4, 1938.

Stanley Wright
Surveyor and Maker of Plan
Registered Certificate 8-S
Associated with WRIGHT, HARVEY AND WRIGHT

OWNER: ESTATE OF EMMA KALELEONALANI, DECEASED

BY: Andrews, Marx, Wrenn & Jenkins
By Norman W. Oppelegarth
His attorneys

Owner's Certificate of Title: 761

STANLEY WRIGHT
REGISTERED LAND SURVEYOR
No. 8
HAWAII, U.S.A.

I hereby certify that the map hereon being a subdivision of Land Court Application 324, as herein entitled, has been examined and checked as to form and mathematical correctness, and that it has been approved by Order of the Judge of the Land Court dated April 21, 1938.

Honolulu, T.H.
April 21, 1938.

Surveyor, Territory of Hawaii.

Filed April 14, 1938
Abraham W. Akana
Assistant Registrar

NOTE:
Lots A-1-A and A-1-B have a right-of-way out to Kuhio Avenue over Lot A-2.

Tax Map Key: 2-6-21-23

C. B. 317: 90

10" X 15" = 1.0 Sq. Ft.